

Install Guide for mInventory 2604

Connected Worker Solutions

Title and Copyright

Copyright and **Terms of Use** for Install Guide for mInventory, a Mobile Inventory Management Solution of *Connected Workforce Platform*[™].

Install Guide for mInventory, a Mobile Inventory Management Solution of *Connected Workforce Platform*[™]

Product Version: 2604

Release Date: 13 April 2026

Published Date: 13 April 2026

Document Version: 1.0

Copyright © 2026, Innovapptive Inc. and/or its affiliates. All rights reserved.

Primary Author: Innovapptive Inc.

Copyright Notices: Neither our Application nor any content may be copied without inclusion of all copyright notices and/or disclaimers provided therein. Any third party provider logos or marks provided through the Application shall remain owned by such third party provider as may be indicated in a notice contained in the Application or content and you shall not modify or remove any such notice. Neither we nor our suppliers or any third party providers grant any rights or license to any logos, marks, or copyrighted material other than as expressly set forth herein.

Preface

Understand audience, know related documents and products and conventions followed in this document.

Audience

This guide is for technical configurators who Install and do related configurations for mInventory, a Mobile Inventory Management Solution of *Connected Workforce Platform*TM.

Document Conventions

Table 0-1 Conventions followed in the document

Convention	Meaning
boldface	Indicates graphical user interface elements associated with an action, or terms defined in text or the glossary.
<i>italic</i>	Indicates book titles, emphasis, or placeholder variables for which you supply values.
<code>monospace</code>	Indicates commands within a paragraph, URLs, code in examples, text that appears on the screen, or text that you enter

Related Products

- [Work Order Management](#)
- [Inventory and Warehouse Management](#)
- [Operator Rounds](#)
- [Inspections Checklist](#)
- [Fixed Asset Management](#)
- [Field Procurement](#)
- [Analytics and Dashboards](#)

Contact Innovapptive

For information on Innovapptive products, visit the Innovapptive's Support Portal at <http://helpdesk.innovapptive.com>.

The updates to this document are published on this support portal. Check this website periodically for updated documentation.

For additional information about this document, send an email to documentation@innovapptive.com.

Contents

Title and Copyright.....	ii
Preface.....	iii
1. Install Supporting Systems.....	7
2. Install mInventory.....	9
2.1. Install Add Ons.....	10
2.2. Install RACE™ Add-ons in SAP® S/4HANA or Hub Systems (ECC & Gateway)	10
2.3. Install mInventory Add Ons in SAP S/4HANA or Hub Systems (ECC & Gateway).....	15
2.3.1. Verify SAP® ECC RACE™ and MIM Add-On.....	26
2.3.2. Verify SAP® GW RACE™ and MIM Add-On.....	29
2.4. Install mInventory Add Ons in SAP S/4HANA or Hub Systems (ECC & Gateway).....	30
2.5. Import RACE™ and mInventory SAP® ECC and Gateway Transports in Target SAP Environments.....	42
2.5.1. Activate RACE™ and mInventory OData Services.....	57
2.5.2. Activate UI5 Service.....	58
2.5.3. Activate FIORI Service.....	59
3. Check Schema Change Indicator.....	64
4. SAP Gateway cache clean up.....	66
5. Configure SAP Gateway for mInventory.....	67
5.1. Prerequisites for SAP Gateway Configuration.....	67
5.2. Map source and destination systems for mInventory.....	67
5.3. Configure stock categories for Stock Overview.....	68
5.4. Configure output types for Label Printing.....	69
5.5. SAP Log Table for failed transactions when in Offline mode.....	70
5.6. Enable Ping ID support for iOS.....	72
5.7. Configure SAP HR Master Data.....	72
6. Configure RACE™ for mInventory.....	76
6.1. Features of RACE™.....	77
6.2. How to Configure RACE™ for mInventory	78

7. SAP transactions and tables for mInventory.....	79
8. Implement BADIs.....	82
8.1. Prerequisites for BADI Implementation.....	82
8.2. Activate and Implement BADI.....	83
8.3. Verify BADI Implementation.....	88
8.4. List of BADIs for mInventory.....	90
9. Generate Secondary Indices.....	102
9.1. Create Secondary Index.....	102
10. Download App and Install.....	106

1. Install Supporting Systems

Install the following supporting systems as part of the pre-installation requirements.

Table 1-1 Prerequisites

<p>Software</p>	<ul style="list-style-type: none"> • BTP (SAP Business Technology Platform) • SAP Cloud Connector latest version • SAP NetWeaver Gateway 7.4 and above with SAP_GWFND 740 component (SP 13 and above) • Reverse proxy (SAP Web Dispatcher, Apache, Junos Pulse, NetScaler proxy servers are recommended. Others need to be evaluated.) • SAP_UI 740 SP13 and above or SAP_UI 750 SP01 and above • SPAM Version 69 and above (only for Add-Ons.)
<p>SAP Business Suite</p>	<ul style="list-style-type: none"> • ECC 6.0 EHP 5 with SAP_BASIS 702 and above (recommended) • Lower versions are compatible (requires evaluation) • SAP S/4HANA Business Suite 1909, 2021, 2022 and 2023 (lower versions requires evaluation) • SAP S/4HANA Business Suite 1709, 1809, 1909, 2021 and 2022 (lower versions requires evaluation)

Table 1-1 Prerequisites (continued)

<p>Compatible Security Authentication Mechanism</p>	<ul style="list-style-type: none"> • SSO2 between BTP and NetWeaver Gateway • Active Directory SSO • SAML 2.0 Authentication
<p>Access</p>	<ul style="list-style-type: none"> • Sap Basis & security access is required as per the access sheet provided (minimum display access).
<p>Assumptions</p>	<p>Access to the RACE™ portal provided with required roles assigned.</p>

2. Install mInventory

Once you complete all pre-installation requirements, proceed with the mInventory installation. The following flow gives you an overview of the installation process.

The sections in the following table guide you with the mInventory installation process:

Table 2-1 References

Task	Reference to section
Install RACE™ Add-ons in SAP® S/4HANA or Hub Systems (ECC & Gateway)	Install RACE™ Add-ons in SAP® S/4HANA or Hub Systems (ECC & Gateway) (on page 10)
Install mInventory Add Ons in SAP S/4HANA or Hub Systems (ECC & Gateway)	Install mInventory Add Ons in SAP S/4HANA or Hub Systems (ECC & Gateway) (on page 15)
Import RACE™ and mInventory SAP® ECC and Gateway Transports in Target SAP Environments	Install Add Ons (on page 10)
Install RACE™ Add-Ons in SAP® ECC and Gateway	Install RACE™ Add-ons in SAP® S/4HANA or Hub Systems (ECC & Gateway) (on page 10)
Install mInventory SAP® ECC, Gateway and S/4HANA Add-Ons	Install mInventory Add Ons in SAP S/4HANA or Hub Systems (ECC & Gateway) (on page 15)
Import RACE™ SAP® ECC and Gateway ABAP Transports	Import RACE™ and mInventory SAP® ECC and Gateway Transports in Target SAP Environments (on page 42)
Activate OData, UI5, and FIORI Services	<ul style="list-style-type: none"> • Activate RACE™ and mInventory OData Services (on page 57) • Activate UI5 Service (on page 58) • Activate FIORI Service (on page 59)

2.1. Install Add Ons

Add-On/Transports: Install the add-on or transports for the current release that is provided by Innovapptive representative.

Please follow the SAP standard process to install add ons. For more information, see https://help.sap.com/doc/saphelp_gbt10/1.0/en-US/18/e08d38dfc44765e10000009b38f842/content.htm?no_cache=true

Note:

Ask your Innovapptive contact for the latest add-ons and support-packs and these components will be provided in a compressed file format, such as .zip, .rar, and sent to you either through email or through FTP.

2.2. Install RACE™ Add-ons in SAP® S/4HANA or Hub Systems (ECC & Gateway)

Table 2-2 RACE™ ECC Add-On and Support Packages (applicable for both S/4 HANA and Hub)

Type	Add-On	Description	Dependency
Add-On	EZY0021310268_ - 0000004.PAT	INNOV:RACE™:2208 SP02 ECC Objects	None
SP01	EZY0021310268_ - 0000006.PAT	Innov RACE 2208 SP02 HF01 ECC Objects	Dependency
SP21	EZY0021310268_ - 0000053.PAT	Innov RACE 2208 SP02 HF03-HF25 ECC Ob- jects	Dependency
SP31	EZY0021310268_ - 0000078.PAT	Innov RACE 2208 SP02 HF26-HF35 ECC Ob- jects	Dependency
SP42	EZY0021310268_ - 0000104.PAT	Innov RACE 2208 SP02 HF36-HF46 ECC Ob- jects	Dependency

Table 2-2 RACE™ ECC Add-On and Support Packages (applicable for both S/4 HANA and Hub) (continued)

Type	Add-On	Description	Dependency
SP55	EZY0021310268_- 0000167.PAT	Innov RACE 2208 SP02 HF47-2502.2 ECC Ob- jects	Dependency
SP56	EZY0021310268_- 0000183.PAT	Innov RACE 2505.3 ECC Objects	Dependency
SP57	EZY0021310268_- 0000192.PAT	Innov RACE 2507.1 ECC Objects	Dependency
SP58	EZY0021310268_- 0000195.PAT	Innov RACE 2508.1 ECC Objects	Dependency
SP59	EZY0021310268_- 0000201.PAT	RACE 2509.1 ECC Ob- jects	Dependency
SP60	EZY0021310268_- 0000203.PAT	RACE 2509.01.01 ECC Objects	Dependency
SP61	EZY0021310268_- 0000205.PAT	RACE 2509.02 ECC Objects	Dependency
SP62	EZY0021310268_- 0000212.PAT	RACE 2510.01 ECC Ob- jects	Dependency
SP65	EZY0021310268_- 0000218.PAT	RACE 2510.02 ECC Objects	Dependency
SP66	EZY0021310268_- 0000222.PAT	RACE 2510.03 ECC Objects	Dependency
SP67	EZY0021310268_- 0000228.PAT	RACE 2510.04 ECC Objects	Dependency
SP68	EZY0021310268_- 0000230.PAT	RACE 2511.01 ECC Ob- jects	Dependency
SP69	EZY0021310268_- 0000233.PAT	RACE 2511.02 ECC Ob- jects	Dependency

Table 2-2 RACE™ ECC Add-On and Support Packages (applicable for both S/4 HANA and Hub) (continued)

Type	Add-On	Description	Dependency
SP70	EZY0021310268_- 0000237.PAT	RACE 2511.04 ECC Ob- jects	Dependency
SP72	EZY0021310268_- 0000247.PAT	RACE 2512.01 ECC Ob- jects	Dependency
SP74	EZY0021310268_- 0000252.PAT	RACE 2601.1 ECC Ob- jects	Dependency
SP75	EZY0021310268_- 0000255.PAT	RACE 2601.2 ECC Ob- jects	Dependency
SP76	EZY0021310268_- 0000257.PAT	RACE 2602.01 ECC Objects	Dependency
SP77	EZY0021310268_- 0000272.PAT	RACE 2603.01 ECC Objects	Dependency
SP78	EZY0021310268_- 0000273.PAT	RACE 2603.02 ECC Objects	Dependency

Table 2-3 RACE™ Gateway Add-On and Support Packages (applicable for both S/4 HANA and Hub)

Type	Add-On	Description	Dependency
Add-On	NZY0021310268_- 0000006.PAT	INNOV:RACE™:2208 SP02 Gateway Ob- jects	None
SP01	NZY0021310268_- 0000008.PAT	Innov RACE 2208 SP01 UI5 Application	Install RACE™ Add- On NZY0021310268_- 0000006.PAT before importing SP01
SP39	NZY0021310268_- 0000113.PAT	RACE 2208 SP02 GW Addon(HF03 - HF25)	Install RACE™ Add- On NZY0021310268_- 0000008.PAT before importing SP01

Table 2-3 RACE™ Gateway Add-On and Support Packages (applicable for both S/4 HANA and Hub) (continued)

Type	Add-On	Description	Dependency
SP58	NZY0021310268_- 0000148.PAT	RACE 2208 SP02 GW Addon (HF26 - HF35.1)	Dependency
SP59	NZY0021310268_- 0000149.PAT	RACE 2208 SP02 UI5 (HF26 - HF35)	Dependency
SP60	NZY0021310268_- 0000150.PAT	RACE 2208 SP02 Fiori (HF26 - HF35)	Dependency
SP61	NZY0021310268_- 0000152.PAT	RACE 2208 SP02 HF36 GW Objects	Dependency
SP62	NZY0021310268_- 0000154.PAT	RACE 2208 SP02 UI5 (HF03 - HF35)	Dependency
SP63	NZY0021310268_- 0000155.PAT	RACE 2208 SP02 Fiori (HF00 - HF35)	Dependency
SP74	NZY0021310268_- 0000179.PAT	RACE 2208 SP02 GW Addon (HF36 - HF46)	Dependency
SP75	NZY0021310268_- 0000182.PAT	RACE 2208 SP02 Fiori (HF36 - HF46)	Dependency
SP89	NZY0021310268_- 0000232.PAT	RACE 2208 SP02 Fiori (HF47 - 2505.2) RACE GW Objects	Dependency
SP90	NZY0021310268_- 0000249.PAT	RACE 2505.3 GW Ob- jects	Dependency
SP91	NZY0021310268_- 0000240.PAT	RACE 2506.1 GW Ob- jects	Dependency
SP92	NZY0021310268_- 0000254.PAT	RACE 2508.1 GW Ob- jects	Dependency
SP93	NZY0021310268_- 0000256.PAT	RACE 2508.2 GW Ob- jects	Dependency

Table 2-3 RACE™ Gateway Add-On and Support Packages (applicable for both S/4 HANA and Hub) (continued)

Type	Add-On	Description	Dependency
SP94	NZY0021310268_- 0000259.PAT	RACE 2508.2 Fiori Ob- jects	Dependency
SP95	NZY0021310268_- 0000264.PAT	RACE 2509.02 GW Objects	Dependency
SP96	NZY0021310268_- 0000269.PAT	RACE 2509.03 GW Objects	Dependency
SP97	C230021310268_- 0000025.PAT	RACE 2509.03 GW Objects (HANA)	Dependency
SP98	NZY0021310268_- 0000281.PAT	RACE 2510.01 GW Ob- jects	Dependency
SP99	NZY0021310268_- 0000284.PAT	RACE 2511.01 GW Ob- jects	Dependency
SP100	NZY0021310268_- 0000287.PAT	RACE 2511.03 GW Ob- jects	Dependency
SP101	NZY0021310268_- 0000291.PAT	RACE 2512.01 GW Ob- jects	Dependency
SP103	NZY0021310268_- 0000300.PAT	RACE 2601.02 GW Ob- jects	Dependency
SP104	C230021310268_- 0000040.PAT	RACE 2601.02 GW Ob- jects (HANA)	Dependency
SP105	NZY0021310268_- 0000302.PAT	RACE 2602.01 GW Ob- jects	Dependency

2.3. Install mInventory Add Ons in SAP S/4HANA or Hub Systems (ECC & Gateway)

Table 2-4 MIM ECC Add-On and Support Packages (applicable only for Hub (Gateway System))

Type	Add-On	Description	Dependency
Add-On	EZY0021310268_- 0000099.PAT	INNOV:MIM:2410 ECC Objects	Install RACE™ Add-On (EZY0021310268_- 0000004.PAT) before installing the MIM Add-On (EZY0021310268_- 0000099.PAT)
Add-On	EZY0021310268_- 00000115.PAT	INNOV:MIM:2411.1 ECC Objects	Install Add-on (EZY0021310268_- 0000099.PAT) before installing the MIM Add-On (EZY0021310268_- 0000115.PAT)
SP15	EZY0021310268_- 00000170.PAT	MIM 2412.1-2505.3 ECC Add-on	Dependency
SP16	EZY0021310268_- 00000191.PAT	MIM 2506.01 ECC Add-on	Dependency
SP17	EZY0021310268_- 00000176.PAT	MIM 2506.01.01 ECC Add-on	Dependency
SP18	EZY0021310268_- 00000177.PAT	Innov MIM 2506.02 ECC Objects	Dependency
SP19	EZY0021310268_- 00000179.PAT	Innov MIM 2506.03 ECC Objects	Dependency
SP20	EZY0021310268_- 00000184.PAT	MIM 2506.03.02 ECC Add-on	Dependency
SP21	EZY0021310268_- 00000185.PAT	MIM 2507.01 ECC Add-on	Dependency

Table 2-4 MIM ECC Add-On and Support Packages (applicable only for Hub (Gateway System)) (continued)

Type	Add-On	Description	Dependency
SP22	EZY0021310268_- 00000187.PAT	MIM 2507.01.01 ECC Add-on	Dependency
SP23	EZY0021310268_- 00000193.PAT	MIM 2507.02 ECC Add-on	Dependency
SP24	EZY0021310268_- 00000194.PAT	MIM 2508.01 ECC Add-on	Dependency
SP25	EZY0021310268_- 00000197.PAT	MIM 2508.01.01 ECC Add-on	Dependency
SP26	EZY0021310268_- 00000199.PAT	MIM 2508.02 ECC Add-on	Dependency
SP27	EZY0021310268_- 00000204.PAT	MIM 2509.01 ECC Add-on	Dependency
SP28	EZY0021310268_- 00000208.PAT	MIM 2509.01.1 ECC Add-on	Dependency
SP29	EZY0021310268_- 00000209.PAT	MIM 2509.02 ECC Add-on	Dependency
SP31	EZY0021310268_- 00000214.PAT	MIM 2510.01 ECC Add-on	Dependency
SP32	EZY0021310268_- 00000226.PAT	MIM ATC Checks ECC Addon	Dependency
SP33	EZY0021310268_- 00000227.PAT	MIM 2510.02 ECC Add-on	Dependency
SP34	EZY0021310268_- 00000231.PAT	MIM 2510.02.02 ECC Add-on	Dependency
SP35	EZY0021310268_- 00000234.PAT	MIM 2511.01 ECC Add-on	Dependency
SP36	EZY0021310268_- 00000238.PAT	MIM 2511.02 ECC Add-on	Dependency

Table 2-4 MIM ECC Add-On and Support Packages (applicable only for Hub (Gateway System)) (continued)

Type	Add-On	Description	Dependency
SP37	EZY0021310268_- 00000245.PAT	MIM 2511.02 ECC Add-on	Dependency
SP38	EZY0021310268_- 00000246.PAT	MIM 2512.01 ECC Add-on	Dependency
SP39	EZY0021310268_- 00000250.PAT	MIM 2512.02 ECC Add-on	Dependency
SP40	EZY0021310268_- 00000254.PAT	MIM 2601.01 ECC Add-on	Dependency
SP41	EZY0021310268_- 00000258.PAT	MIM 2602.01 ECC Add-on	Dependency
SP42	EZY0021310268_- 00000260.PAT	MIM 2602.01.1 ECC Add-on	Dependency
SP43	EZY0021310268_- 00000263.PAT	MIM 2602.02 ECC Add-on	Dependency
SP44	EZY0021310268_- 00000265.PAT	MIM 2602.02.1 ECC Add-on	Dependency
SP45	EZY0021310268_- 00000266.PAT	MIM 2602.02.2 ECC Add-on	Dependency
SP46	EZY0021310268_- 00000268.PAT	MIM 2603.01 ECC Add-on	Dependency
SP47	EZY0021310268_- 00000275.PAT	MIM 2603.01.2 ECC Add-on	Dependency
SP48	EZY0021310268_- 00000276.PAT	MIM 2603.02 ECC Add-on	Dependency

Table 2-5 MIM Gateway Add-On and Support Packages (applicable only for Hub (Gateway System))

Type	Add-On	Description	Dependency
Add-on	NZY0021310268_-0000174.PAT	INNOV:MIM:2410 Gateway Objects	Install RACE™ Add-On (NZY0021310268_-0000006.PAT) before installing the MIM Add-On (NZY0021310268_-0000174.PAT)
Add-on	NZY0021310268_-0000181.PAT	MIM 2411 GW Addon	Install Add-On (NZY0021310268_-0000174.PAT) before installing the MIM Add-On (NZY0021310268_-0000181.PAT)
SP15	NZY0021310268_-0000237.PAT	MIM HF 01-2505.03 ECC Add-on	Dependency
SP16	NZY0021310268_-0000241.PAT	MIM 2506.1 ECC Add-on	Dependency
SP17	NZY0021310268_-0000243.PAT	MIM 2506.2 ECC Add-on	Dependency
SP18	NZY0021310268_-0000245.PAT	Innov MIM 2506.3 ECC Objects	Dependency
SP19	NZY0021310268_-0000253.PAT	Innov MIM 2507.01 ECC Objects	Dependency
SP20	NZY0021310268_-0000252.PAT	MIM 2507.01 ECC Add-on	Dependency
SP21	NZY0021310268_-0000253.PAT	MIM 2508.1 GW Ad-don	Dependency
SP22	NZY0021310268_-0000256.PAT	MIM 2508.2 GW Ad-don	Dependency

Table 2-5 MIM Gateway Add-On and Support Packages (applicable only for Hub (Gateway System)) (continued)

Type	Add-On	Description	Dependency
SP23	NZY0021310268_- 0000262.PAT	MIM 2509.1 GW Ad- don	Dependency
SP24	NZY0021310268_- 0000265.PAT	MIM 2509.1.1 GW Addon	Dependency
SP25	NZY0021310268_- 0000268.PAT	MIM 2509.02 GW Addon	Dependency
SP27	NZY0021310268_- 0000273.PAT	MIM 2510.01 GW Ad- don	Dependency
SP28	NZY0021310268_- 0000280.PAT	MIM ATC Checks GW Addon	Dependency
SP29	NZY0021310268_- 0000282.PAT	MIM 2510.02 GW Addon	Dependency
SP30	NZY0021310268_- 0000285.PAT	MIM 2511.01 GW Ad- don	Dependency
SP31	NZY0021310268_- 0000289.PAT	MIM 2511.02 GW Ad- don	Dependency
SP32	NZY0021310268_- 0000289.PAT	MIM 2511.02 GW Ad- don	Dependency
SP33	NZY0021310268_- 0000293.PAT	MIM 2512.01 GW Ad- don	Dependency
SP34	NZY0021310268_- 0000295.PAT	MIM 2512.02 GW Addon	Dependency
SP35	NZY0021310268_- 0000298.PAT	MIM 2601.01 GW Ad- don	Dependency
SP36	NZY0021310268_- 0000299.PAT	MIM 2601.01.01 GW Addon	Dependency
SP37	NZY0021310268_- 0000303.PAT	MIM 2602.01 GW Addon	Dependency

Table 2-5 MIM Gateway Add-On and Support Packages (applicable only for Hub (Gateway System)) (continued)

Type	Add-On	Description	Dependency
SP38	NZY0021310268_- 0000306.PAT	MIM 2602.01.1 GW Addon	Dependency
SP39	NZY0021310268_- 0000308.PAT	MIM 2602.02 GW Addon	Dependency
SP40	NZY0021310268_- 0000311.PAT	MIM 2602.02.2 GW Addon	Dependency
SP41	NZY0021310268_- 0000312.PAT	MIM 2603.01 GW Addon	Dependency
SP42	NZY0021310268_- 0000315.PAT	MIM 2603.01.2 GW Addon	Dependency

Table 2-6 MIM Embedded (S/4HANA) Add-On and Support Packages

Type	Add-On	Description	Dependency
Add-on	MZY0021310268_- 0000136.PAT	INNOV: MIM 2411 EMB Addon	Install RACE™ Add-On (EZY0021310268_-0000004.PAT) before installing RACE™ Add-On (NZY0021310268_-0000006.PAT) before installing MZY0021310268_-0000136.PAT
Support Pack - SP23	MZY0021310268_- 0000191.PAT	INNOV: MIM 2411.1 – 2505.03412.1 EMB Ad- don	Install MIM 2411 EMB Add-On before installing MZY0021310268_-0000136.PAT

Table 2-6 MIM Embedded (S/4HANA) Add-On and Support Packages (continued)

Type	Add-On	Description	Dependency
Support Pack SP24	C230021310268_- 0000018.PAT	INNOV: MIM 2412.1 – 2504.1 HANA Addon	Install MIM 2505.03 EMB Add-On be- fore installing MZY0021310268_- 0000191.PAT
Support Pack SP25	MZY0021310268_- 0000203.PAT	INNOV: MIM 2506.1 EMB Addon	Install MIM 2505.03 EMB Add-On be- fore installing MZY0021310268_- 0000191.PAT
Support Pack SP26	MZY0021310268_- 0000197.PAT	MIM 2506.01.01 EMB Addon	Install MIM 2506.1 EMB Add-On be- fore installing MZY0021310268_- 0000203.PAT
Support Pack SP27	MZY0021310268_- 0000198.PAT	MIM 2506.02 EMB Ad- don	Install MIM 2506.01.01 EMB Add-On be- fore installing MZY0021310268_- 0000197.PAT
Support Pack SP28	C230021310268_- 0000020.PAT	MIM 2506.2 S4 HANA Add-on	Install MIM 2506.02 EMB Add-On be- fore installing MZY0021310268_- 0000198.PAT
Support Pack SP29	MZY0021310268_- 0000201.PAT	MIM 2506.03 EMB Ad- don	Install MIM 2506.02 EMB Add-On be- fore installing MZY0021310268_- 0000198.PAT

Table 2-6 MIM Embedded (S/4HANA) Add-On and Support Packages (continued)

Type	Add-On	Description	Dependency
Support Pack SP30	MZY0021310268_- 0000206.PAT	MIM 2506.03.02 EMB Addon	Install MIM 2506.03 EMB Add-On be- fore installing MZY0021310268_- 0000201.PAT
Support Pack SP31	MZY0021310268_- 0000207.PAT	MIM 2507.01 EMB Ad- don	Install MIM 2506.03.02 EMB Add-On be- fore installing MZY0021310268_- 0000206.PAT
Support Pack SP32	MZY0021310268_- 0000211.PAT	MIM 2507.01.01 EMB Addon	Install MIM 2507.01 EMB Add-On be- fore installing MZY0021310268_- 0000207.PAT
Support Pack SP33	MZY0021310268_- 0000212.PAT	MIM 2507.02 EMB Ad- don	Install MIM 2507.01.01 EMB Add-On be- fore installing MZY0021310268_- 0000212.PAT
Support Pack SP34	MZY0021310268_- 0000214.PAT	MIM 2508.01 EMB Ad- don	Install MIM 2507.02 EMB Add-On be- fore installing MZY0021310268_- 0000212.PAT
Support Pack SP35	C230021310268_- 0000021.PAT	MIM 2508.1 S4 HANA Add-on	Install MIM 2508.01 EMB Add-On be- fore installing MZY0021310268_- 0000214.PAT

Table 2-6 MIM Embedded (S/4HANA) Add-On and Support Packages (continued)

Type	Add-On	Description	Dependency
Support Pack SP36	MZY0021310268_- 0000216.PAT	MIM 2508.01.01 EMB Addon	Install MIM 2508.01 EMB Add-On be- fore installing MZY0021310268_- 0000214.PAT
Support Pack SP37	MZY0021310268_- 0000222.PAT	MIM 2508.02 EMB Ad- don	Install MIM 2508.01.01 EMB Add-On be- fore installing MZY0021310268_- 0000216.PAT
SP38	MZY0021310268_- 0000226.PAT	MIM 2509.01 EMB Ad- don	Install MIM 2508.02 EMB Add-On be- fore installing MZY0021310268_- 0000226.PAT
SP39	MZY0021310268_- 0000229.PAT	MIM 2509.01.1 EMB Ad- don	Install MIM 2509.01 EMB Add-On be- fore installing MZY0021310268_- 0000229.PAT
SP40	MZY0021310268_- 0000232.PAT	MIM 2509.02 EMB Ad- don	Install MIM 2509.01.1 EMB Add-On be- fore installing MZY0021310268_- 0000232.PAT
SP43	MZY0021310268_- 0000236.PAT	MIM 2510.01 EMB Ad- don	Install MIM 2509.02 EMB Add-On be- fore installing MZY0021310268_- 0000236.PAT

Table 2-6 MIM Embedded (S/4HANA) Add-On and Support Packages (continued)

Type	Add-On	Description	Dependency
SP45	C230021310268_- 0000028.PAT	MIM 2510.1 EMB ATC S4H CER	Install MIM 2510.01 EMB Add-On be- fore installing MZY0021310268_- 0000028.PAT
SP46	MZY0021310268_- 0000246.PAT	MIM 2510.02 EMB Ad- don	Install MIM 2510.1 EMB Add-On be- fore installing MZY0021310268_- 0000246.PAT
SP47	C230021310268_- 0000029.PAT	MIM 2510.02 S4 HANA Add-on	Install MIM 2510.02 EMB Add-On be- fore installing MZY0021310268_- 0000029.PAT
SP48	MZY0021310268_- 0000248.PAT	MIM 2510.02.02 EMB Addon	Install MIM 2510.02 EMB Add-On be- fore installing MZY0021310268_- 0000248.PAT
SP49	MZY0021310268_- 0000250.PAT	MIM 2511.01 EMB Ad- don	Install MIM 2510.02.02 EMB Add-On be- fore installing MZY0021310268_- 0000250.PAT
SP50	MZY0021310268_- 0000256.PAT	MIM 2511.02 EMB Ad- don	Install MIM 2511.01 EMB Add-On be- fore installing MZY0021310268_- 0000256.PAT

Table 2-6 MIM Embedded (S/4HANA) Add-On and Support Packages (continued)

Type	Add-On	Description	Dependency
SP53	MZY0021310268_- 0000266.PAT	MIM 2512.01 EMB Ad- don	Install MIM 2511.02 EMB Add-On be- fore installing MZY0021310268_- 0000266.PAT
SP56	MZY0021310268_- 0000271.PAT	MIM 2512.02 EMB Ad- don	Install MIM 2512.01 EMB Add-On be- fore installing MZY0021310268_- 0000271.PAT
SP57	MZY0021310268_- 0000274.PAT	MIM 2601.01 EMB Ad- don	Install MIM 2512.02 EMB Add-On be- fore installing MZY0021310268_- 0000274.PAT
SP58	MZY0021310268_- 0000275.PAT	MIM 2601.01.1 EMB Ad- don	Install MIM 2601.01 EMB Add-On be- fore installing MZY0021310268_- 0000275.PAT
SP59	MZY0021310268_- 0000278.PAT	MIM 2602.01 EMB Ad- don	Install MIM 2601.01.1 EMB Add-On be- fore installing MZY0021310268_- 0000278.PAT
SP60	MZY0021310268_- 0000280.PAT	MIM 2602.01.1 EMB Ad- don	Install MIM 2602.01 EMB Add-On be- fore installing MZY0021310268_- 0000280.PAT

Table 2-6 MIM Embedded (S/4HANA) Add-On and Support Packages (continued)

Type	Add-On	Description	Dependency
SP61	MZY0021310268_- 0000286.PAT	MIM 2602.02 EMB Ad- don	Install MIM 2602.01.1 EMB Add-On be- fore installing MZY0021310268_- 0000286.PAT
SP62	MZY0021310268_- 0000288.PAT	MIM 2602.02.1 EMB Addon	Install MIM 2602.02 EMB Add-On be- fore installing MZY0021310268_- 0000288.PAT
SP63	MZY0021310268_- 0000289.PAT	MIM 2602.02.2 EMB Addon	Install MIM 2602.02.1 EMB Add-On be- fore installing MZY0021310268_- 0000289.PAT
SP64	MZY0021310268_- 0000291.PAT	MIM 2603.01 EMB Ad- don	Install MIM 2602.02.2 EMB Add-On be- fore installing MZY0021310268_- 0000291.PAT
SP65	MZY0021310268_- 0000296.PAT	MIM 2603.01.2 EMB Addon	Install MIM 2603.01 EMB Add-On be- fore installing MZY0021310268_- 0000296.PAT
SP66	MZY0021310268_- 0000297.PAT	MIM 2603.02 EMB Ad- don	Install MIM 2603.01.2 EMB Add-On be- fore installing MZY0021310268_- 0000297.PAT

2.3.1. Verify SAP® ECC RACE™ and MIM Add-On

| 2 - Install mInventory

To verify the SAP® ECC RACE™ and MIM add-on:

| 2 - Install mInventory

1. Run the transaction code **SE37**.
2. Enter the program name as **/INVMGO/*** in the **Function Module** field.

Note:

Use the program name as **/INVMIM/*** for MIM.

Figure 2-1 Function Builder Initial Screen

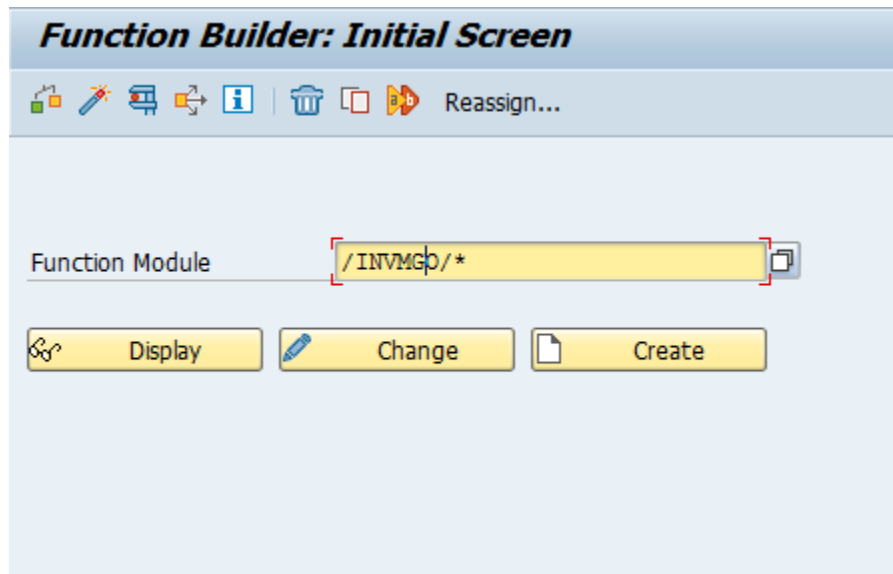

3. Press **<F4>** to view the list of classes and capture the screenshot(s) to share the results.

Figure 2-2 Function Module Classes

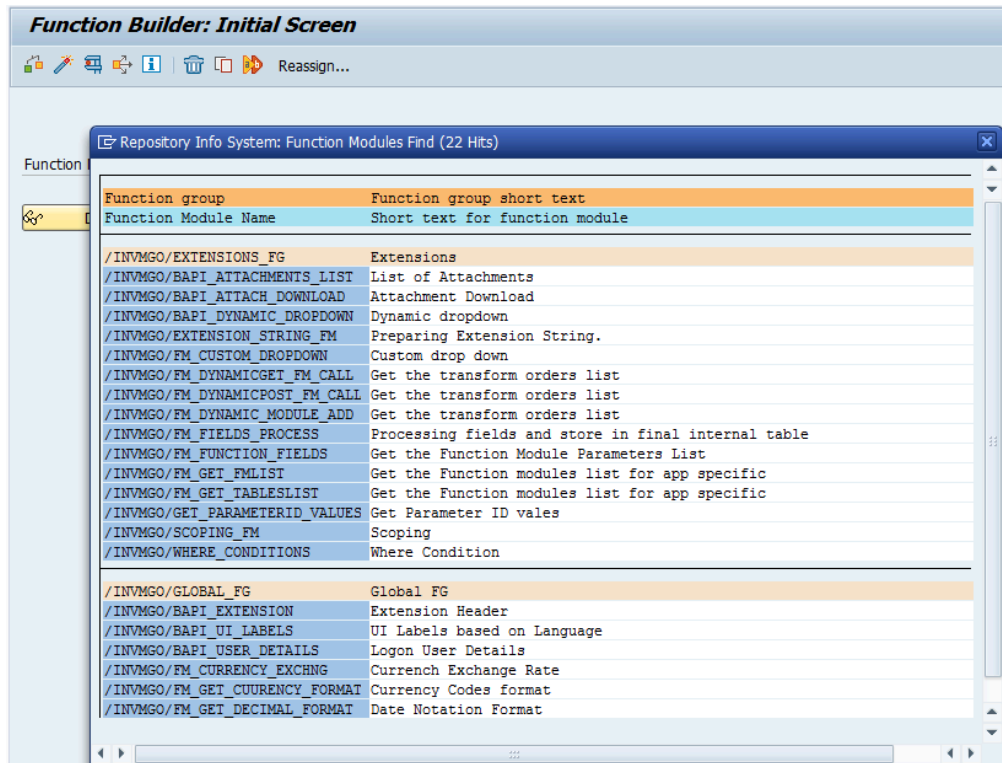

2.3.2. Verify SAP® GW RACE™ and MIM Add-On

To verify the SAP® GW RACE™ and MIM add-on:

| 2 - Install mInventory

1. Navigate to the transaction code **SE24**.
2. Enter **object type** to search for all objects **/INVCEC/***.

Note:

Use the object type as **/INVMIM/*** for MIM.

3. Press **<F4>** to view the list of classes and capture the screenshot(s) to share the results.

Figure 2-3 Object Classes

Object Type Name	Short Description
/INVCEC/CL_GW_DP_TRANSPORT	Gateway Data Provider: Interoperability 700
/INVCEC/CL_GW_MP_TRANSPORT	Gateway Model Provider: Interoperability
/INVCEC/CL_RACE_DPC	Data Provider Base Class
/INVCEC/CL_RACE_DPC_EXT	Data Provider Secondary Class
/INVCEC/CL_RACE_MPC	/INVCEC/CL_RACE_MPC
/INVCEC/CL_RACE_MPC_EXT	/INVCEC/CL_RACE_MPC_EXT
/INVCEC/IF_BAPI_ATTACH_DOWNLOAD	/INVCEC/IF_BAPI_ATTACH_DOWNLOAD
/INVCEC/IF_BAPI_ATTACHMENTS_LI	/INVCEC/IF_BAPI_ATTACHMENTS_LI
/INVCEC/IF_FM_CUSTOM_DROPDOWN	/INVCEC/IF_FM_CUSTOM_DROPDOWN
/INVCEC/IF_ZDYNSCREENCONF	/INVCEC/IF_ZDYNSCREENCONF

2.4. Install mInventory Add Ons in SAP S/4HANA or Hub Systems (ECC & Gateway)

Table 2-7 MIM ECC Add-On and Support Packages (applicable only for Hub (Gateway System))

Type	Add-On	Description	Dependency
Add-On	EZY0021310268_- 0000099.PAT	INNOV:MIM:2410 ECC Objects	Install RACE™ Add-On (EZY0021310268_-0000004.PAT) before installing the MIM Add-On (EZY0021310268_-0000099.PAT)

Table 2-7 MIM ECC Add-On and Support Packages (applicable only for Hub (Gateway System)) (continued)

Type	Add-On	Description	Dependency
Add-On	EZY0021310268_- 00000115.PAT	INNOV:MIM:2411.1 ECC Objects	Install Add-on (EZY0021310268_- 0000099.PAT) before in- stalling the MIM Add- On (EZY0021310268_- 0000115.PAT)
SP15	EZY0021310268_- 00000170.PAT	MIM 2412.1-2505.3 ECC Add-on	Dependency
SP16	EZY0021310268_- 00000191.PAT	MIM 2506.01 ECC Add-on	Dependency
SP17	EZY0021310268_- 00000176.PAT	MIM 2506.01.01 ECC Add-on	Dependency
SP18	EZY0021310268_- 00000177.PAT	Innov MIM 2506.02 ECC Objects	Dependency
SP19	EZY0021310268_- 00000179.PAT	Innov MIM 2506.03 ECC Objects	Dependency
SP20	EZY0021310268_- 00000184.PAT	MIM 2506.03.02 ECC Add-on	Dependency
SP21	EZY0021310268_- 00000185.PAT	MIM 2507.01 ECC Add-on	Dependency
SP22	EZY0021310268_- 00000187.PAT	MIM 2507.01.01 ECC Add-on	Dependency
SP23	EZY0021310268_- 00000193.PAT	MIM 2507.02 ECC Add-on	Dependency
SP24	EZY0021310268_- 00000194.PAT	MIM 2508.01 ECC Add-on	Dependency
SP25	EZY0021310268_- 00000197.PAT	MIM 2508.01.01 ECC Add-on	Dependency

Table 2-7 MIM ECC Add-On and Support Packages (applicable only for Hub (Gateway System)) (continued)

Type	Add-On	Description	Dependency
SP26	EZY0021310268_- 00000199.PAT	MIM 2508.02 ECC Add-on	Dependency
SP27	EZY0021310268_- 00000204.PAT	MIM 2509.01 ECC Add-on	Dependency
SP28	EZY0021310268_- 00000208.PAT	MIM 2509.01.1 ECC Add-on	Dependency
SP29	EZY0021310268_- 00000209.PAT	MIM 2509.02 ECC Add-on	Dependency
SP31	EZY0021310268_- 00000214.PAT	MIM 2510.01 ECC Add-on	Dependency
SP32	EZY0021310268_- 00000226.PAT	MIM ATC Checks ECC Addon	Dependency
SP33	EZY0021310268_- 00000227.PAT	MIM 2510.02 ECC Add-on	Dependency
SP34	EZY0021310268_- 00000231.PAT	MIM 2510.02.02 ECC Add-on	Dependency
SP35	EZY0021310268_- 00000234.PAT	MIM 2511.01 ECC Add-on	Dependency
SP36	EZY0021310268_- 00000238.PAT	MIM 2511.02 ECC Add-on	Dependency
SP37	EZY0021310268_- 00000245.PAT	MIM 2511.02 ECC Add-on	Dependency
SP38	EZY0021310268_- 00000246.PAT	MIM 2512.01 ECC Add-on	Dependency
SP39	EZY0021310268_- 00000250.PAT	MIM 2512.02 ECC Add-on	Dependency
SP40	EZY0021310268_- 00000254.PAT	MIM 2601.01 ECC Add-on	Dependency

Table 2-7 MIM ECC Add-On and Support Packages (applicable only for Hub (Gateway System)) (continued)

Type	Add-On	Description	Dependency
SP41	EZY0021310268_- 00000258.PAT	MIM 2602.01 ECC Add-on	Dependency
SP42	EZY0021310268_- 00000260.PAT	MIM 2602.01.1 ECC Add-on	Dependency
SP43	EZY0021310268_- 00000263.PAT	MIM 2602.02 ECC Add-on	Dependency
SP44	EZY0021310268_- 00000265.PAT	MIM 2602.02.1 ECC Add-on	Dependency
SP45	EZY0021310268_- 00000266.PAT	MIM 2602.02.2 ECC Add-on	Dependency
SP46	EZY0021310268_- 00000268.PAT	MIM 2603.01 ECC Add-on	Dependency
SP47	EZY0021310268_- 00000275.PAT	MIM 2603.01.2 ECC Add-on	Dependency
SP48	EZY0021310268_- 00000276.PAT	MIM 2603.02 ECC Add-on	Dependency

Table 2-8 MIM Gateway Add-On and Support Packages (applicable only for Hub (Gateway System))

Type	Add-On	Description	Dependency
Add-on	NZY0021310268_- 0000174.PAT	INNOV:MIM:2410 Gateway Objects	Install RACE™ Add-On (NZY0021310268_-0000006.PAT) before installing the MIM Add-On (NZY0021310268_-0000174.PAT)

Table 2-8 MIM Gateway Add-On and Support Packages (applicable only for Hub (Gateway System)) (continued)

Type	Add-On	Description	Dependency
Add-on	NZY0021310268_- 0000181.PAT	MIM 2411 GW Addon	Install Add-On (NZY0021310268_-0000174.PAT) before installing the MIM Add-On (NZY0021310268_-0000181.PAT)
SP15	NZY0021310268_- 0000237.PAT	MIM HF 01-2505.03 ECC Add-on	Dependency
SP16	NZY0021310268_- 0000241.PAT	MIM 2506.1 ECC Add-on	Dependency
SP17	NZY0021310268_- 0000243.PAT	MIM 2506.2 ECC Add-on	Dependency
SP18	NZY0021310268_- 0000245.PAT	Innov MIM 2506.3 ECC Objects	Dependency
SP19	NZY0021310268_- 0000253.PAT	Innov MIM 2507.01 ECC Objects	Dependency
SP20	NZY0021310268_- 0000252.PAT	MIM 2507.01 ECC Add-on	Dependency
SP21	NZY0021310268_- 0000253.PAT	MIM 2508.1 GW Ad- don	Dependency
SP22	NZY0021310268_- 0000256.PAT	MIM 2508.2 GW Ad- don	Dependency
SP23	NZY0021310268_- 0000262.PAT	MIM 2509.1 GW Ad- don	Dependency
SP24	NZY0021310268_- 0000265.PAT	MIM 2509.1.1 GW Addon	Dependency
SP25	NZY0021310268_- 0000268.PAT	MIM 2509.02 GW Addon	Dependency

Table 2-8 MIM Gateway Add-On and Support Packages (applicable only for Hub (Gateway System)) (continued)

Type	Add-On	Description	Dependency
SP27	NZY0021310268_- 0000273.PAT	MIM 2510.01 GW Ad- don	Dependency
SP28	NZY0021310268_- 0000280.PAT	MIM ATC Checks GW Addon	Dependency
SP29	NZY0021310268_- 0000282.PAT	MIM 2510.02 GW Addon	Dependency
SP30	NZY0021310268_- 0000285.PAT	MIM 2511.01 GW Ad- don	Dependency
SP31	NZY0021310268_- 0000289.PAT	MIM 2511.02 GW Ad- don	Dependency
SP32	NZY0021310268_- 0000289.PAT	MIM 2511.02 GW Ad- don	Dependency
SP33	NZY0021310268_- 0000293.PAT	MIM 2512.01 GW Ad- don	Dependency
SP34	NZY0021310268_- 0000295.PAT	MIM 2512.02 GW Addon	Dependency
SP35	NZY0021310268_- 0000298.PAT	MIM 2601.01 GW Ad- don	Dependency
SP36	NZY0021310268_- 0000299.PAT	MIM 2601.01.01 GW Addon	Dependency
SP37	NZY0021310268_- 0000303.PAT	MIM 2602.01 GW Addon	Dependency
SP38	NZY0021310268_- 0000306.PAT	MIM 2602.01.1 GW Addon	Dependency
SP39	NZY0021310268_- 0000308.PAT	MIM 2602.02 GW Addon	Dependency
SP40	NZY0021310268_- 0000311.PAT	MIM 2602.02.2 GW Addon	Dependency

Table 2-8 MIM Gateway Add-On and Support Packages (applicable only for Hub (Gateway System)) (continued)

Type	Add-On	Description	Dependency
SP41	NZY0021310268_- 0000312.PAT	MIM 2603.01 GW Addon	Dependency
SP42	NZY0021310268_- 0000315.PAT	MIM 2603.01.2 GW Addon	Dependency

Table 2-9 MIM Embedded (S/4HANA) Add-On and Support Packages

Type	Add-On	Description	Dependency
Add-on	MZY0021310268_- 0000136.PAT	INNOV: MIM 2411 EMB Addon	Install RACE™ Add-On (EZY0021310268_-0000004.PAT) before installing RACE™ Add-On (NZY0021310268_-0000006.PAT) before installing MZY0021310268_-0000136.PAT
Support Pack - SP23	MZY0021310268_- 0000191.PAT	INNOV: MIM 2411.1 – 2505.03412.1 EMB Ad- don	Install MIM 2411 EMB Add-On be- fore installing MZY0021310268_- 0000136.PAT
Support Pack SP24	C230021310268_- 0000018.PAT	INNOV: MIM 2412.1 – 2504.1 HANA Addon	Install MIM 2505.03 EMB Add-On be- fore installing MZY0021310268_- 0000191.PAT
Support Pack SP25	MZY0021310268_- 0000203.PAT	INNOV: MIM 2506.1 EMB Addon	Install MIM 2505.03 EMB Add-On be- fore installing MZY0021310268_- 0000191.PAT

Table 2-9 MIM Embedded (S/4HANA) Add-On and Support Packages (continued)

Type	Add-On	Description	Dependency
Support Pack SP26	MZY0021310268_- 0000197.PAT	MIM 2506.01.01 EMB Addon	Install MIM 2506.1 EMB Add-On be- fore installing MZY0021310268_- 0000203.PAT
Support Pack SP27	MZY0021310268_- 0000198.PAT	MIM 2506.02 EMB Ad- don	Install MIM 2506.01.01 EMB Add-On be- fore installing MZY0021310268_- 0000197.PAT
Support Pack SP28	C230021310268_- 0000020.PAT	MIM 2506.2 S4 HANA Add-on	Install MIM 2506.02 EMB Add-On be- fore installing MZY0021310268_- 0000198.PAT
Support Pack SP29	MZY0021310268_- 0000201.PAT	MIM 2506.03 EMB Ad- don	Install MIM 2506.02 EMB Add-On be- fore installing MZY0021310268_- 0000198.PAT
Support Pack SP30	MZY0021310268_- 0000206.PAT	MIM 2506.03.02 EMB Addon	Install MIM 2506.03 EMB Add-On be- fore installing MZY0021310268_- 0000201.PAT
Support Pack SP31	MZY0021310268_- 0000207.PAT	MIM 2507.01 EMB Ad- don	Install MIM 2506.03.02 EMB Add-On be- fore installing MZY0021310268_- 0000206.PAT

Table 2-9 MIM Embedded (S/4HANA) Add-On and Support Packages (continued)

Type	Add-On	Description	Dependency
Support Pack SP32	MZY0021310268_- 0000211.PAT	MIM 2507.01.01 EMB Addon	Install MIM 2507.01 EMB Add-On be- fore installing MZY0021310268_- 0000207.PAT
Support Pack SP33	MZY0021310268_- 0000212.PAT	MIM 2507.02 EMB Ad- don	Install MIM 2507.01.01 EMB Add-On be- fore installing MZY0021310268_- 0000212.PAT
Support Pack SP34	MZY0021310268_- 0000214.PAT	MIM 2508.01 EMB Ad- don	Install MIM 2507.02 EMB Add-On be- fore installing MZY0021310268_- 0000212.PAT
Support Pack SP35	C230021310268_- 0000021.PAT	MIM 2508.1 S4 HANA Add-on	Install MIM 2508.01 EMB Add-On be- fore installing MZY0021310268_- 0000214.PAT
Support Pack SP36	MZY0021310268_- 0000216.PAT	MIM 2508.01.01 EMB Addon	Install MIM 2508.01 EMB Add-On be- fore installing MZY0021310268_- 0000214.PAT
Support Pack SP37	MZY0021310268_- 0000222.PAT	MIM 2508.02 EMB Ad- don	Install MIM 2508.01.01 EMB Add-On be- fore installing MZY0021310268_- 0000216.PAT

Table 2-9 MIM Embedded (S/4HANA) Add-On and Support Packages (continued)

Type	Add-On	Description	Dependency
SP38	MZY0021310268_- 0000226.PAT	MIM 2509.01 EMB Ad- don	Install MIM 2508.02 EMB Add-On be- fore installing MZY0021310268_- 0000226.PAT
SP39	MZY0021310268_- 0000229.PAT	MIM 2509.01.1 EMB Ad- don	Install MIM 2509.01 EMB Add-On be- fore installing MZY0021310268_- 0000229.PAT
SP40	MZY0021310268_- 0000232.PAT	MIM 2509.02 EMB Ad- don	Install MIM 2509.01.1 EMB Add-On be- fore installing MZY0021310268_- 0000232.PAT
SP43	MZY0021310268_- 0000236.PAT	MIM 2510.01 EMB Ad- don	Install MIM 2509.02 EMB Add-On be- fore installing MZY0021310268_- 0000236.PAT
SP45	C230021310268_- 0000028.PAT	MIM 2510.1 EMB ATC S4H CER	Install MIM 2510.01 EMB Add-On be- fore installing MZY0021310268_- 0000028.PAT
SP46	MZY0021310268_- 0000246.PAT	MIM 2510.02 EMB Ad- don	Install MIM 2510.1 EMB Add-On be- fore installing MZY0021310268_- 0000246.PAT

Table 2-9 MIM Embedded (S/4HANA) Add-On and Support Packages (continued)

Type	Add-On	Description	Dependency
SP47	C230021310268_- 0000029.PAT	MIM 2510.02 S4 HANA Add-on	Install MIM 2510.02 EMB Add-On be- fore installing MZY0021310268_- 0000029.PAT
SP48	MZY0021310268_- 0000248.PAT	MIM 2510.02.02 EMB Addon	Install MIM 2510.02 EMB Add-On be- fore installing MZY0021310268_- 0000248.PAT
SP49	MZY0021310268_- 0000250.PAT	MIM 2511.01 EMB Ad- don	Install MIM 2510.02.02 EMB Add-On be- fore installing MZY0021310268_- 0000250.PAT
SP50	MZY0021310268_- 0000256.PAT	MIM 2511.02 EMB Ad- don	Install MIM 2511.01 EMB Add-On be- fore installing MZY0021310268_- 0000256.PAT
SP53	MZY0021310268_- 0000266.PAT	MIM 2512.01 EMB Ad- don	Install MIM 2511.02 EMB Add-On be- fore installing MZY0021310268_- 0000266.PAT
SP56	MZY0021310268_- 0000271.PAT	MIM 2512.02 EMB Ad- don	Install MIM 2512.01 EMB Add-On be- fore installing MZY0021310268_- 0000271.PAT

Table 2-9 MIM Embedded (S/4HANA) Add-On and Support Packages (continued)

Type	Add-On	Description	Dependency
SP57	MZY0021310268_- 0000274.PAT	MIM 2601.01 EMB Ad- don	Install MIM 2512.02 EMB Add-On be- fore installing MZY0021310268_- 0000274.PAT
SP58	MZY0021310268_- 0000275.PAT	MIM 2601.01.1 EMB Ad- don	Install MIM 2601.01 EMB Add-On be- fore installing MZY0021310268_- 0000275.PAT
SP59	MZY0021310268_- 0000278.PAT	MIM 2602.01 EMB Ad- don	Install MIM 2601.01.1 EMB Add-On be- fore installing MZY0021310268_- 0000278.PAT
SP60	MZY0021310268_- 0000280.PAT	MIM 2602.01.1 EMB Ad- don	Install MIM 2602.01 EMB Add-On be- fore installing MZY0021310268_- 0000280.PAT
SP61	MZY0021310268_- 0000286.PAT	MIM 2602.02 EMB Ad- don	Install MIM 2602.01.1 EMB Add-On be- fore installing MZY0021310268_- 0000286.PAT
SP62	MZY0021310268_- 0000288.PAT	MIM 2602.02.1 EMB Addon	Install MIM 2602.02 EMB Add-On be- fore installing MZY0021310268_- 0000288.PAT

Table 2-9 MIM Embedded (S/4HANA) Add-On and Support Packages (continued)

Type	Add-On	Description	Dependency
SP63	MZY0021310268_- 0000289.PAT	MIM 2602.02.2 EMB Addon	Install MIM 2602.02.1 EMB Add-On be- fore installing MZY0021310268_- 0000289.PAT
SP64	MZY0021310268_- 0000291.PAT	MIM 2603.01 EMB Ad- don	Install MIM 2602.02.2 EMB Add-On be- fore installing MZY0021310268_- 0000291.PAT
SP65	MZY0021310268_- 0000296.PAT	MIM 2603.01.2 EMB Addon	Install MIM 2603.01 EMB Add-On be- fore installing MZY0021310268_- 0000296.PAT
SP66	MZY0021310268_- 0000297.PAT	MIM 2603.02 EMB Ad- don	Install MIM 2603.01.2 EMB Add-On be- fore installing MZY0021310268_- 0000297.PAT

2.5. Import RACE™ and mInventory SAP® ECC and Gateway Transports in Target SAP Environments

Innovapptive recommends that you install Add-ons instead of importing Transports for error free installation. However, if you prefer to import Transports, import them in the order listed in the table.

Please follow the SAP standard process to import transports. For more information, see https://help.sap.com/doc/saphelp_nw74/7.4.16/en-US/44/c54a4278bbb56be10000000a155106/content.htm?no_cache=true

**Note:**

Ask your Innovapptive contact for the latest transports and these components will be provided in a compressed file format, such as .zip, .rar, and sent to you either through email or through FTP.

Table 2-10 RACE™ SAP® ECC Transports

Transport	Description	Dependency
ERDK913573	Innov RACE 2208 SP02 ECC Objects	None
ERDK913587	Innov RACE 2208 SP02 HF01 ECC Objects	ERDK913573
ERDK913595	Innov RACE 2208 SP02 HF03 ECC Objects	ERDK913587
ERDK913634	Innov RACE 2208 SP02 HF04 ECC Objects	ERDK913595
ERDK913675	Innov RACE 2208 SP02 HF05 ECC Objects	ERDK913634
ERDK913685	Innov RACE 2208 SP02 HF06 ECC Objects	ERDK913675
ERDK913716	Innov RACE 2208 SP02 HF07 ECC Objects	ERDK913685
ERDK913744	Innov RACE 2208 SP02 HF08 ECC Objects	ERDK913716
ERDK913751	Innov RACE 2208 SP02 HF09 ECC Objects	ERDK913744
ERDK913815	Innov RACE 2208 SP02 HF10 ECC Objects	ERDK913751
ERDK913840	Innov RACE 2208 SP02 HF11 ECC Objects	ERDK913815
ERDK913869	Innov RACE 2208 SP02 HF12 ECC Objects	ERDK913840

Table 2-10 RACE™ SAP® ECC Transports (continued)

Transport	Description	Dependency
ERDK913908	Innov RACE 2208 SP02 HF13 ECC Objects	ERDK913869
ERDK913930	Innov RACE 2208 SP02 HF15 ECC Objects	ERDK913908
ERDK914084	Innov RACE 2208 SP02 HF17 ECC Objects	ERDK913930
ERDK914106	Innov RACE 2208 SP02 HF19 ECC Objects	ERDK914084
ERDK914151	Innov RACE 2208 SP02 HF20 ECC Objects	ERDK914106
ERDK914232	Innov RACE 2208 SP02 HF21 ECC Objects	ERDK914151
ERDK914280	Innov RACE 2208 SP02 HF22 ECC Objects	ERDK914232
ERDK914330	Innov RACE 2208 SP02 HF24 ECC Objects	ERDK914280
ERDK914375	Innov RACE 2208 SP02 HF25 ECC Objects	ERDK914330
ERDK914416	Innov RACE 2208 SP02 HF26 ECC Objects	ERDK914375
ERDK914464	Innov RACE 2208 SP02 HF27 ECC Objects	ERDK914416
ERDK914514	Innov RACE 2208 SP02 HF28 ECC Objects	ERDK914464
ERDK914534	Innov RACE 2208 SP02 HF29 ECC Objects	ERDK914514
ERDK914625	Innov RACE 2208 SP02 HF32 ECC Objects	ERDK914534

Table 2-10 RACE™ SAP® ECC Transports (continued)

Transport	Description	Dependency
ERDK914629	Innov RACE 2208 SP02 HF33 ECC Objects	ERDK914625
ERDK914803	Innov RACE 2208 SP02 HF34 ECC Objects	ERDK914629
ERDK914807	Innov RACE 2208 SP02 HF34.1 ECC Objects	ERDK914803
ERDK914805	Innov RACE 2208 SP02 HF35 ECC Objects	ERDK914807
ERDK914901	Innov RACE 2208 SP02 HF36 ECC Objects	ERDK914805
ERDK915056	Innov RACE 2208 SP02 HF37 ECC Objects	ERDK914901
ERDK915062	Innov RACE 2208 SP02 HF38 ECC Objects	ERDK915056
ERDK915127	Innov RACE 2208 SP02 HF39 ECC Objects	ERDK915062
ERDK915233	Innov RACE 2208 SP02 HF40 ECC Objects	ERDK915127
ERDK915250	Innov RACE 2208 SP02 HF41 ECC Objects	ERDK915233
ERDK915308	Innov RACE 2208 SP02 HF42 ECC Objects	ERDK915250
ERDK915415	Innov RACE 2208 SP02 HF44 ECC Objects	ERDK915308
ERDK915491	Innov RACE 2208 SP02 HF45 ECC Objects	ERDK915415
ERDK915541	Innov RACE 2208 SP02 HF46 ECC Objects	ERDK915491

Table 2-10 RACE™ SAP® ECC Transports (continued)

Transport	Description	Dependency
ERDK915582	Innov RACE 2208 SP02 HF47.1 ECC Objects	ERDK915541
ERDK915640	Innov RACE 2208 SP02 HF48 ECC Objects	ERDK915582
ERDK915655	Innov RACE 2208 SP02 HF49 ECC Objects	ERDK915640
ERDK915720	Innov RACE 2208 SP02 HF50 ECC Objects	ERDK915655
ERDK915817	Innov RACE 2501.1 ECC Ob- jects	ERDK915720
ERDK915970	Innov RACE 2502.1 ECC Ob- jects	ERDK915817
ERDK916012	Innov RACE 2502.3 ECC Ob- jects	ERDK915970
ERDK916119	Innov RACE 2503.3 ECC Ob- jects	ERDK916012
ERDK916142	Innov RACE 2504.1 ECC Ob- jects	ERDK916119
ERDK916175	Innov RACE 2504.2 ECC Ob- jects	ERDK916142
ERDK916208	Innov RACE 2505.1 ECC Ob- jects	ERDK916175
ERDK916228	Innov RACE 2505.2 ECC Ob- jects	ERDK916208
ERDK916267	Innov RACE 2505.3 ECC Ob- jects	ERDK916228
ERDK916445	Innov RACE 2507.1 ECC Ob- jects	ERDK916267

Table 2-10 RACE™ SAP® ECC Transports (continued)

Transport	Description	Dependency
ERDK916543	Innov RACE 2508.1 ECC Objects	ERDK916445
ERDK916603	Innov RACE 2509.1 ECC Objects	ERDK916543
ERDK916606	Innov RACE 2509.1.01 ECC Objects	ERDK916603

Table 2-11 RACE™ Gateway Transports

Transport	Description	Dependency
NG5K903797	Innov RACE 2208 SP02 Gateway Objects	None
NG5K903799	INNOV RACE™ 2208 SP02 UI5 Application	Import NG5K903797 before importing NG5K903799
NG5K903797	Innov RACE 2208 SP02 Gateway Objects	None
NG5K903799	Innov RACE 2208 SP01 UI5 Application	NG5K903797
NG5K903821	Innov RACE 2208 SP02 HF03 Gateway Objects	NG5K903799
NG5K903817	Innov RACE 2208 SP02 HF03 UI5 Application	NG5K903821
NG5K903824	Innov RACE 2208 SP02 HF04 Gateway Objects	NG5K903817
NG5K903858	Innov RACE 2208 SP02 HF05 Gateway Objects	NG5K903817
NG5K903828	Innov RACE 2208 SP02 HF05 UI5 Application	NG5K903858
NG5K903869	Innov RACE 2208 SP02 HF06 Gateway Objects	NG5K903828

Table 2-11 RACE™ Gateway Transports (continued)

Transport	Description	Dependency
NG5K903875	Innov RACE 2208 SP02 HF06 UI5 Application	NG5K903869
NG5K903910	Innov RACE 2208 SP02 .01 HF06 GW Objects	NG5K903875
NG5K903904	Innov RACE 2208 SP02 HF07 Gateway Objects	NG5K903910
NG5K903908	Innov RACE 2208 SP02 HF07 UI5 Application	NG5K903904
NG5K903947	Innov RACE 2208 SP02 HF08 Gateway Objects	NG5K903908
NG5K903949	Innov RACE 2208 SP02 HF09 Gateway Objects	NG5K903947
NG5K903983	Innov RACE 2208 SP02 HF09 UI5 Application	NG5K903949
NG5K904016	Innov RACE 2208 SP02 HF10 Gateway Objects	NG5K903983
NG5K904010	Innov RACE 2208 SP02 HF10 UI5 Application	NG5K904016
NG5K904057	Innov RACE 2208 SP02 HF11 Gateway Objects	NG5K904010
NG5K904053	Innov RACE 2208 SP02 HF11 UI5 Application	NG5K904057
NG5K904067	Innov RACE 2208 SP02 HF12 Gateway Objects	NG5K904053
NG5K904084	Innov RACE 2208 SP02 HF13 Gateway Objects	NG5K904067
NG5K904077	Innov RACE 2208 SP02 HF11 UI5 Application	NG5K904084

Table 2-11 RACE™ Gateway Transports (continued)

Transport	Description	Dependency
NG5K904110	Innov RACE 2208 SP02 Fiori Application	NG5K904077
NG5K904090	Innov RACE 2208 SP02 HF15 Gateway Objects	NG5K904110
NG5K904103	Innov RACE 2208 SP02 Fiori Application	NG5K904090
NG5K904133	Innov RACE 2208 SP02 HF17 Gateway Objects	NG5K904103
NG5K904108	Innov RACE 2208 SP02 HF17 UI5 Application	NG5K904133
NG5K904158	Innov RACE 2208 SP02 HF19 Gateway Objects	NG5K904108
NG5K904163	Innov RACE 2208 SP02 HF20 Gateway Objects	NG5K904158
NG5K904175	Innov RACE 2208 SP02 HF21 Gateway Objects	NG5K904163
NG5K904161	Innov RACE 2208 SP02 HF21 UI5 Application	NG5K904175
NG5K904143	Innov RACE 2208 SP02 HF21 fiori Application	NG5K904161
NG5K904207	Innov RACE 2208 SP02 HF22 Gateway Objects	NG5K904143
NG5K904211	Innov RACE 2208 SP02 HF23 Gateway Objects	NG5K904207
NG5K904193	Innov RACE 2208 SP02 HF23 UI5 Application	NG5K904211
NG5K904217	Innov RACE 2208 SP02 HF24 Gateway Objects	NG5K904193

Table 2-11 RACE™ Gateway Transports (continued)

Transport	Description	Dependency
NG5K904196	Innov RACE 2208 SP02 HF25 UI5 Application	NG5K904217
NG5K904227	Innov RACE 2208 SP02 HF25 Gateway Objects	NG5K904196
NG5K904238	Innov RACE 2208 SP02 HF26 UI5 Application	NG5K904227
NG5K904232	Innov RACE 2208 SP02 HF26 UI5 Application	NG5K904238
NG5K904245	Innov RACE 2208 SP02 HF26.01 UI5 Application	NG5K904232
NG5K904235	Innov RACE 2208 SP02 HF27 Gateway Objects	NG5K904245
NG5K904253	Innov RACE 2208 SP02 HF28 Gateway Objects	NG5K904235
NG5K904271	Innov RACE 2208 SP02 HF29 Gateway Objects	NG5K904253
NG5K904281	Innov RACE 2208 SP02 HF30 Gateway Objects	NG5K904271
NG5K904247	Innov RACE 2208 SP02 HF30 UI5 Application	NG5K904281
NG5K904285	Innov RACE 2208 SP02 HF32 Gateway Objects	NG5K904247
NG5K904294	Innov RACE 2208 SP02 HF32 Fiori Application	NG5K904285
NG5K904296	Innov RACE 2208 SP02 HF33 gateway Objects	NG5K904294
NG5K904315	Innov RACE 2208 SP02 HF34 gateway Objects	NG5K904296

Table 2-11 RACE™ Gateway Transports (continued)

Transport	Description	Dependency
NG5K904298	Innov RACE 2208 SP02 HF34 Fiori Application	NG5K904315
NG5K904317	Innov RACE 2208 SP02 HF35 gateway Objects	NG5K904298
NG5K904310	Innov RACE 2208 SP02 HF35 UI5 Application	NG5K904317
NG5K904337	Innov RACE 2208 SP02 HF35.1 gateway Objects	NG5K904310
NG5K904198	Innov RACE 2208 SP02 HF36 Fiori Application	NG5K904337
NG5K904343	Innov RACE 2208 SP02 HF36 GW Objects	NG5K904198
NG5K904372	Innov RACE 2208 SP02 HF37 GW Objects	NG5K904343
NG5K904400	Innov RACE 2208 SP02 HF38 firori Application	NG5K904372
NG5K904402	Innov RACE 2208 SP02 HF39 GW Objects	NG5K904400
NG5K904428	Innov RACE 2208 SP02 HF40 GW Objects	NG5K904402
NG5K904432	Innov RACE 2208 SP02 HF41 GW Objects	NG5K904428
NG5K904452	Innov RACE 2208 SP02 HF42 GW Objects	NG5K904432
NG5K904481	Innov RACE 2208 SP02 HF43 GW Objects	NG5K904452
NG5K904471	Innov RACE 2208 SP02 HF44 GW Objects	NG5K904481

Table 2-11 RACE™ Gateway Transports (continued)

Transport	Description	Dependency
NG5K904502	Innov RACE 2208 SP02 HF45 GW Objects	NG5K904471
NG5K904504	Innov RACE 2208 SP02 HF46 GW Objects	NG5K904502
NG5K904509	Innov RACE 2208 SP02 HF47 GW Objects	NG5K904504
NG5K904519	Innov RACE 2208 SP02 HF48 GW Objects	NG5K904509
NG5K904541	Innov RACE 2208 SP02 HF49 GW Objects	NG5K904519
NG5K904543	Innov RACE 2208 SP02 HF50 GW Objects	NG5K904541
NG5K904552	Innov RACE 2208 SP02 2501.1 GW Objects	NG5K904543
NG5K904525	Innov RACE 2208 SP02 2501.1 Firoi Objects	NG5K904552
NG5K904562	Innov RACE 2208 SP02 2501.2 GW Objects	NG5K904525
NG5K904566	Innov RACE 2208 SP02 2501.3 GW Objects	NG5K904562
NG5K904573	Innov RACE 2208 SP02 2501.4 GW Objects	NG5K904566
NG5K904576	Innov RACE 2208 SP02 2503.3 GW Objects	NG5K904573
NG5K904591	Innov RACE 2208 SP02 2504.01 GW Objects	NG5K904576
NG5K904601	Innov RACE 2208 SP02 2505.1 GW Objects	NG5K904591

Table 2-11 RACE™ Gateway Transports (continued)

Transport	Description	Dependency
NG5K904603	Innov RACE 2208 SP02 2505.3 GW Objects	NG5K904601
NG5K904610	Innov RACE 2208 SP02 2506.1 GW Objects	NG5K904603
NG5K904619	Innov RACE 2208 SP02 2508.1 GW Objects	NG5K904610
NG5K904624	Innov RACE 2508.02 GW Ob- jects	NG5K904619
NG5K904629	Innov RACE 2508.02 UI5 Appli- cation	NG5K904624
NG5K904632	Innov RACE 2208 SP02 2508.02 Firoi Objects	NG5K904629

Table 2-12 MIM SAP® ECC Transports

Transport	Description	Dependency
ERDK915460	Innov MIM 2410 ECC Objects	Import ERDK913573 before importing ERDK915460
ERDK915569	Innov MIM 2411.1 ECC Objects	Import ERDK915460 before importing ERDK915569
ERDK915679	Innov MIM 2412.1 ECC Objects	Import ERDK915569 before importing ERDK915679
ERDK915684	Innov MIM 2412.2 ECC Objects	Import ERDK915679 before importing ERDK915684
ERDK915796	Innov MIM 2510.1 ECC Objects	Import ERDK915684 before importing ERDK915796
ERDK915800	Innov MIM 2501.02 ECC Ob- jects	Import ERDK915796 before importing ERDK915800
ERDK915860	Innov MIM 2501.3 ECC Objects	Import ERDK915800 before importing ERDK915860

Table 2-12 MIM SAP® ECC Transports (continued)

Transport	Description	Dependency
ERDK915939	Innov MIM 2502.01 ECC Objects	Import ERDK915860 before importing ERDK915939
ERDK915975	Innov MIM 2502.02 ECC Objects	Import ERDK915939 before importing ERDK915975
ERDK915995	Innov MIM 2503.01 ECC Objects	Import ERDK915975 before importing ERDK915995
ERDK916058	Innov MIM 2503.02 ECC Objects	Import ERDK915995 before importing ERDK916058
ERDK916127	Innov MIM 2504.01 ECC Objects	Import ERDK916058 before importing ERDK916127
ERDK916170	Innov MIM 2504.02 ECC Objects	Import ERDK916127 before importing ERDK916170
ERDK916211	Innov MIM 2505.01 ECC Objects	Import ERDK916170 before importing ERDK916211
ERDK916261	Innov MIM 2505.02 ECC Objects	Import ERDK916211 before importing ERDK916261
ERDK916276	Innov MIM 2505.03 ECC Objects	Import ERDK916261 before importing ERDK916276
ERDK916358	Innov MIM 2506.01 ECC Objects	Import ERDK916276 before importing ERDK916358
ERDK916370	Innov MIM 2506.01.01 ECC Objects	Import ERDK916358 before importing ERDK916370
ERDK916395	Innov MIM 2506.02 ECC Objects	Import ERDK916370 before importing ERDK916395
ERDK916397	Innov MIM 2506.03 ECC Objects	Import ERDK916395 before importing ERDK916397
ERDK916437	Innov MIM 2506.03.02 ECC Objects	Import ERDK916397 before importing ERDK916437

Table 2-12 MIM SAP® ECC Transports (continued)

Transport	Description	Dependency
ERDK916421	Innov MIM 2507.01 ECC Objects	Import ERDK916437 before importing ERDK916421
ERDK916505	Innov MIM 2507.01.01 ECC Objects	Import ERDK916421 before importing ERDK916505
ERDK916507	Innov MIM 2507.02 ECC Objects	Import ERDK916505 before importing ERDK916507
ERDK916520	Innov MIM 2508.01 ECC Objects	Import ERDK916507 before importing ERDK916520
ERDK916553	Innov MIM 2508.01.01 ECC Objects	Import ERDK916520 before importing ERDK916553
ERDK916562	Innov MIM 2508.02 ECC Objects	Import ERDK916553 before importing ERDK916562

Table 2-13 MIM SAP® Gateway Transports

Transport	Description	Dependency
NGTK912556	Innov MIM 2410 Gateway Objects	Import NG5K903797 before importing NGTK912556
NGTK912989	Innov MIM 2411.1 Gateway Objects	Import NGTK912556 before importing NGTK912989
NGTK913132	Innov MIM 2412.1 Gateway Objects	Import NGTK912989 before importing NGTK913132
NGTK913139	Innov MIM 2412.2 Gateway Objects	Import NGTK913132 before importing NGTK913139
NGTK913177	Innov MIM 2510.1 Gateway Objects	Import NGTK913139 before importing NGTK913177
NGTK913208	Innov MIM 2501.2 Gateway Objects	Import NGTK913177 before importing NGTK913208
NGTK913257	Innov MIM 2501.3 Gateway Objects	Import NGTK913208 before importing NGTK913257

Table 2-13 MIM SAP® Gateway Transports (continued)

Transport	Description	Dependency
NGTK913285	Innov MIM 2502.1 Gateway Objects	Import NGTK913257 before importing NGTK913285
NGTK913307	Innov MIM 2502.2 Gateway Objects	Import NGTK913285 before importing NGTK913307
NGTK913314	Innov MIM 2503.1 Gateway Objects	Import NGTK913307 before importing NGTK913314
NGTK913351	Innov MIM 2503.2 Gateway Objects	Import NGTK913314 before importing NGTK913351
NGTK913383	Innov MIM 2504.1 Gateway Objects	Import NGTK913351 before importing NGTK913383
NGTK913396	Innov MIM 2504.02 Gateway Objects	Import NGTK913383 before importing NGTK913396
NGTK913413	Innov MIM 2505.01 Gateway Objects	Import NGTK913396 before importing NGTK913413
NGTK913427	Innov MIM 2505.02 Gateway Objects	Import NGTK913413 before importing NGTK913427
NGTK913439	Innov MIM 2505.03 Gateway Objects	Import NGTK913427 before importing NGTK913439
NGTK913459	Innov MIM 2506.01 Gateway Objects	Import NGTK913439 before importing NGTK913459
NGTK913493	Innov MIM 2506.02 Gateway Objects	Import NGTK913459 before importing NGTK913493
NGTK913512	Innov MIM 2506.03 Gateway Objects	Import NGTK913493 before importing NGTK913512
NGTK913550	Innov MIM 2507.2 Gateway Objects	Import NGTK913512 before importing NGTK913550
NGTK913524	Innov MIM 2507.1 Gateway Objects	Import NGTK913550 before importing NGTK913524

Table 2-13 MIM SAP® Gateway Transports (continued)

Transport	Description	Dependency
NGTK913571	Innov MIM 2508.1 Gateway Objects	Import NGTK913524 before importing NGTK913571
NGTK913594	Innov MIM 2508.2 Gateway Objects	Import NGTK913571 before importing NGTK913594

2.5.1. Activate RACE™ and mInventory OData Services

Once add-on and support packs are installed, activate RACE™ and mInventory OData Services.

To activate the RACE™ OData service:

1. Login to Gateway system.
2. Navigate to the transaction **/IWFND/MAINT_SERVICE**.
3. Select the service **/INVCEC/RACE_SRV**.
4. Click **Activate** from the drop-down list of **ICF Node** options.

A message appears notifying the package selection appears.

Figure 2-4 Activate and Maintain Services

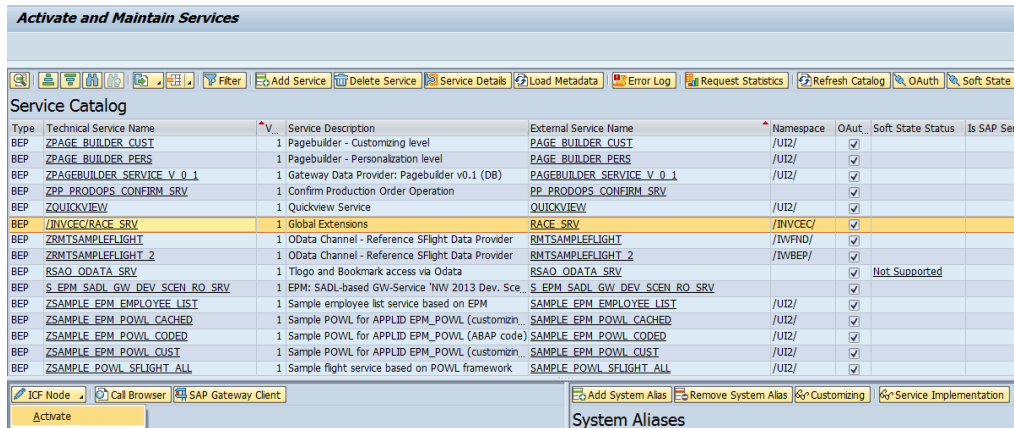

5. Click the **Local Object** button and continue to activate the service.

The OData service is activated and the status turns **green**.

| 2 - Install mInventory

Figure 2-5 Service Status

Type	Technical Service Name	Service Description	External Service Name	Namespace	OAuth	Soft State	Status	Is SAP Service
REP	ZPAGEBUILDER_SERVICE_V_0_1	1 Gateway Data Provider: Pagebuilder v0.1 (DB)	PAGEBUILDER_SERVICE_V_0_1	/UIZ/				
BEP	ZPP_PRODOPS_CONFIRM_SRV	1 Confirm Production Order Operation	PP_PRODOPS_CONFIRM_SRV	/UIZ/				
BEP	ZQUICKVIEW	1 Quickview Service	QUICKVIEW	/UIZ/				
BEP	/IIVCEC/RACE_SRV	1 Global Extensions	RACE_SRV	/IIVCEC/				
BEP	ZMTSAMPLEFLIGHT	1 Odata Channel - Reference SFlight Data Provider	BMTSAMPLEFLIGHT	/IIVFND/				
BEP	ZMTSAMPLEFLIGHT_2	1 Odata Channel - Reference SFlight Data Provider	BMTSAMPLEFLIGHT_2	/IIVBEP/				
BEP	BSAO_ODATA_SRV	1 Tlogo and Bookmark access via Odata	BSAO_ODATA_SRV				Not Supported	
BEP	S_EPM_SADL_GW_DEV_SCEN_RO_SRV	1 EPM: SADL-based GW-Service 'NW 2013 Dev. Sce	S_EPM_SADL_GW_DEV_SCEN_RO_SRV					
BEP	ZSAMPLE_EPM_EMPLOYEE_LIST	1 Sample employee list service based on EPM	SAMPLE_EPM_EMPLOYEE_LIST	/UIZ/				
BEP	ZSAMPLE_EPM_POWL_CACHED	1 Sample POWL for APPLID EPM_POWL (customiz	SAMPLE_EPM_POWL_CACHED	/UIZ/				
BEP	ZSAMPLE_EPM_POWL_CODED	1 Sample POWL for APPLID EPM_POWL (ABAP code)	SAMPLE_EPM_POWL_CODED	/UIZ/				
BEP	ZSAMPLE_EPM_POWL_CUST	1 Sample POWL for APPLID EPM_POWL (customiz	SAMPLE_EPM_POWL_CUST	/UIZ/				
BEP	ZSAMPLE_POWL_SFLIGHT_ALL	1 Sample flight service based on POWL framework	SAMPLE_POWL_SFLIGHT_ALL	/UIZ/				
BEP	SEPM_HANA_EXT_PAL_ODATA_SRV	1 SEPM_HANA_EXT_PAL_ODATA	SEPM_HANA_EXT_PAL_ODATA_SRV				Not Supported	
BEP	ZSM_CATALOG_SRV	1 Social Media Remote Catalog OData Service	SM_CATALOG_SRV					

Below the service catalog, there are sections for 'ICF Nodes' and 'System Aliases'. The 'ICF Nodes' table shows one entry: ODATA with session time-out 00:00:00 and description Standard Mode. The 'System Aliases' table is currently empty.

6. Click **Add System Alias** above **System Aliases** on the right to add the SAP System alias for the selected service.
7. Click **New Entries**.

Figure 2-6 New Entries for System Alias

8. Assign the System Alias (ERD in this case) for the service and save changes.

Figure 2-7 Assign SAP System Alias to Service

Service Doc. Identifier	User Role	Host Name	SAP System Alias	Default System	Metadata Default	Tech. Svc. Name	Ext. Service Name
/IIVCEC/RACE_SRV_0001		ERD		<input checked="" type="checkbox"/>	<input checked="" type="checkbox"/>	/IIVCEC/RACE_SRV	RACE_SRV

9. To activate below mInventory services, follow the above steps (1-8):

2.5.2. Activate UI5 Service

Activate UI5 Service once you have activated RACE™ and mInventory OData Services.

To activate UI5 Service:

| 2 - Install mInventory

1. Go to the transaction code SICF and navigate to **/default_host/sap/bc/ui5_ui5/ invcec/ race2208sp02ui5**.
2. Right-click **RACE 2208 SP02 UI5** and click **Activate Service**.

Figure 2-8 Activate RACE BSP Service

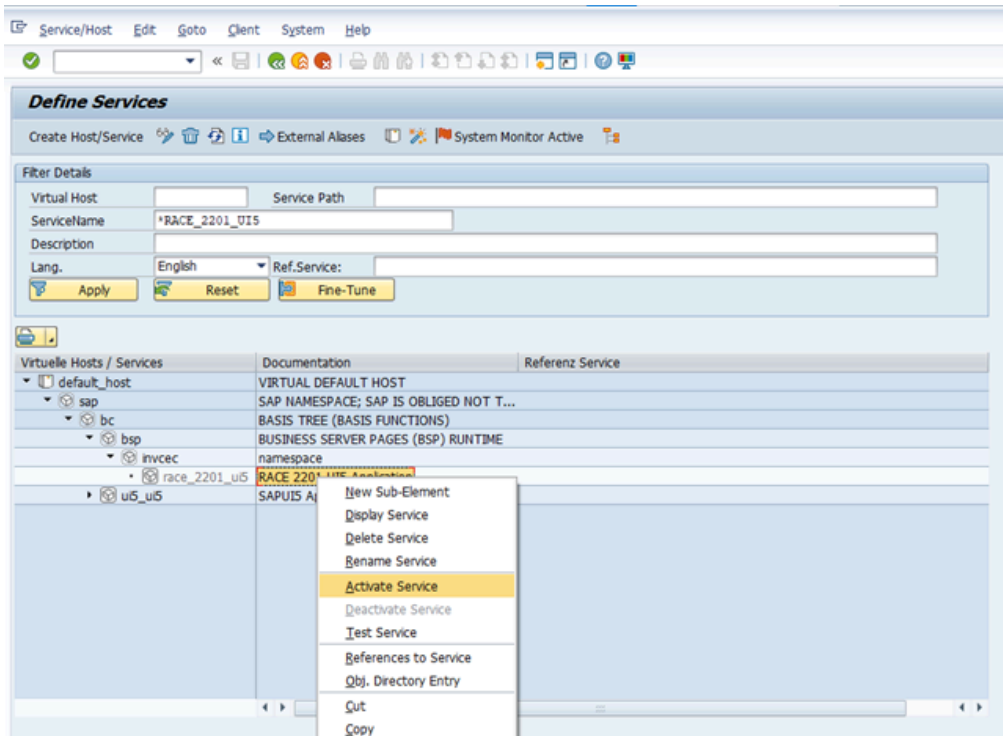

3. Click **Yes**.

Access the SAPUI5 web application by replacing the **host name**, **port number** and **client number** in the following template's URLs to match your SAP NetWeaver Gateway instance:

- `http://<hostname>:<port_number>/sap/bc/ui5_ui5/invcec/race2208sp02ui5/index.html?sap-client=100`.

Note:

To activate the mInventory UI5 service, follow the above steps (1-3).

2.5.3. Activate FIORI Service

Activate FIORI service after you have activated UI5 service.

To activate FIORI Service:

| 2 - Install mInventory

1. Go to the transaction code SICF and navigate to **/default_host/sap/bc/ui5_ui5/invcec/race08sp02fiori**.
2. Right-click **RACE 2208 SP02 FIORI** and click **Activate Service**.

Figure 2-9 Activate RACE FIORI Service

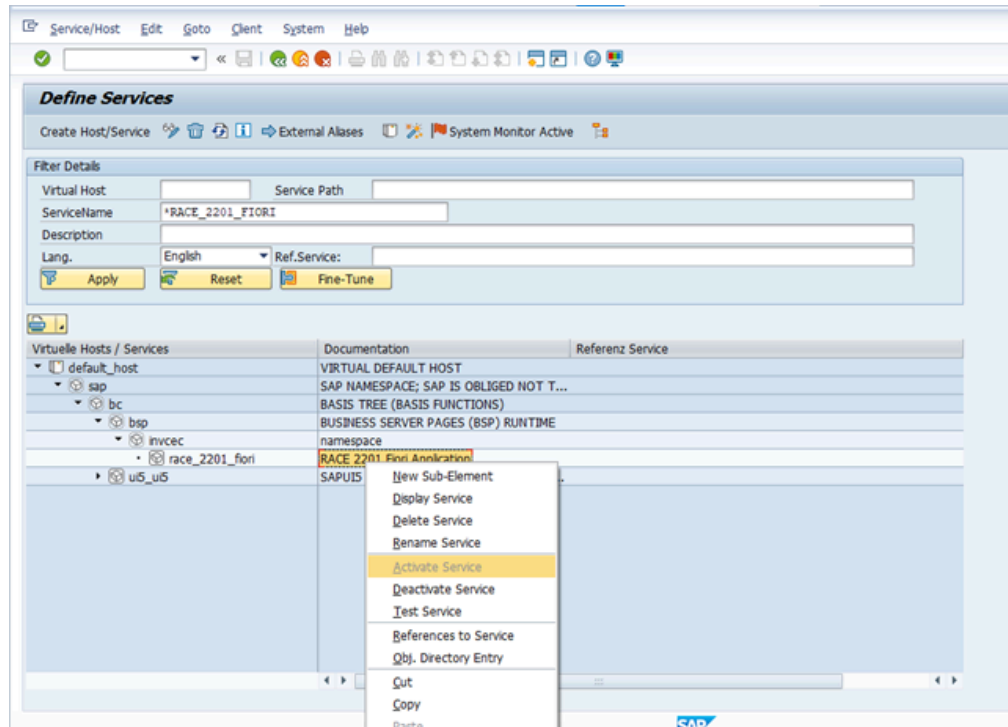

3. Click **Yes**.

Access the SAP Fiori web application by transaction code **/N/UI2/FLP**. You are redirected to the below template URLs to match your SAP NetWeaver Gateway instance:

- http://<hostname>:<port_number>/sap/bc/ui5_ui5/invcec/race08sp02fiori/index.html?sap-client=100

4. Click **Allow**.

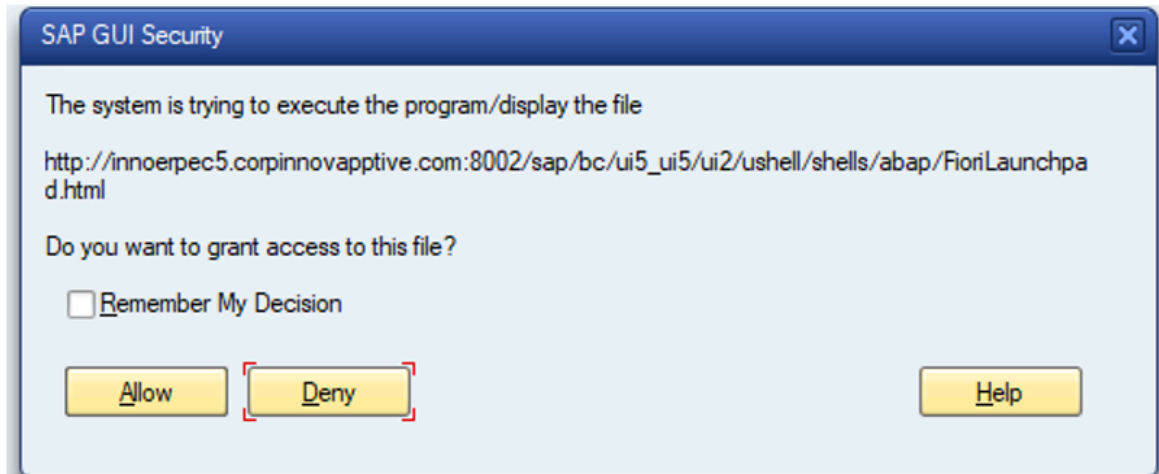

5. On the login page, provide the credentials to login.

Note:

The logged in user can see only assigned application tiles.

Our team will share Tile & catalog transports along with products add-ons.

6. The steps to assign the catalog or group to the role are as follows:

| 2 - Install mInventory

- a. Log on to Gateway SAP system and call the transaction PFCG.

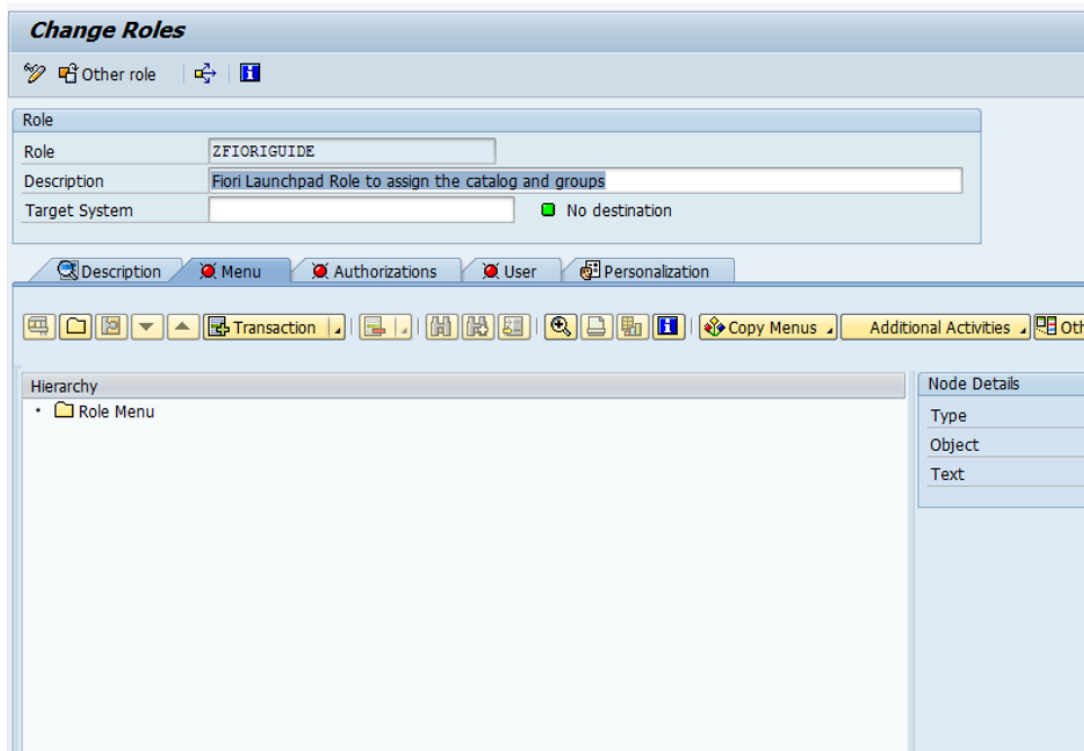

- b. In the Role menu, click on the button with plus symbol and select the option to either add a tile catalog or tile group.

| 2 - Install mInventory

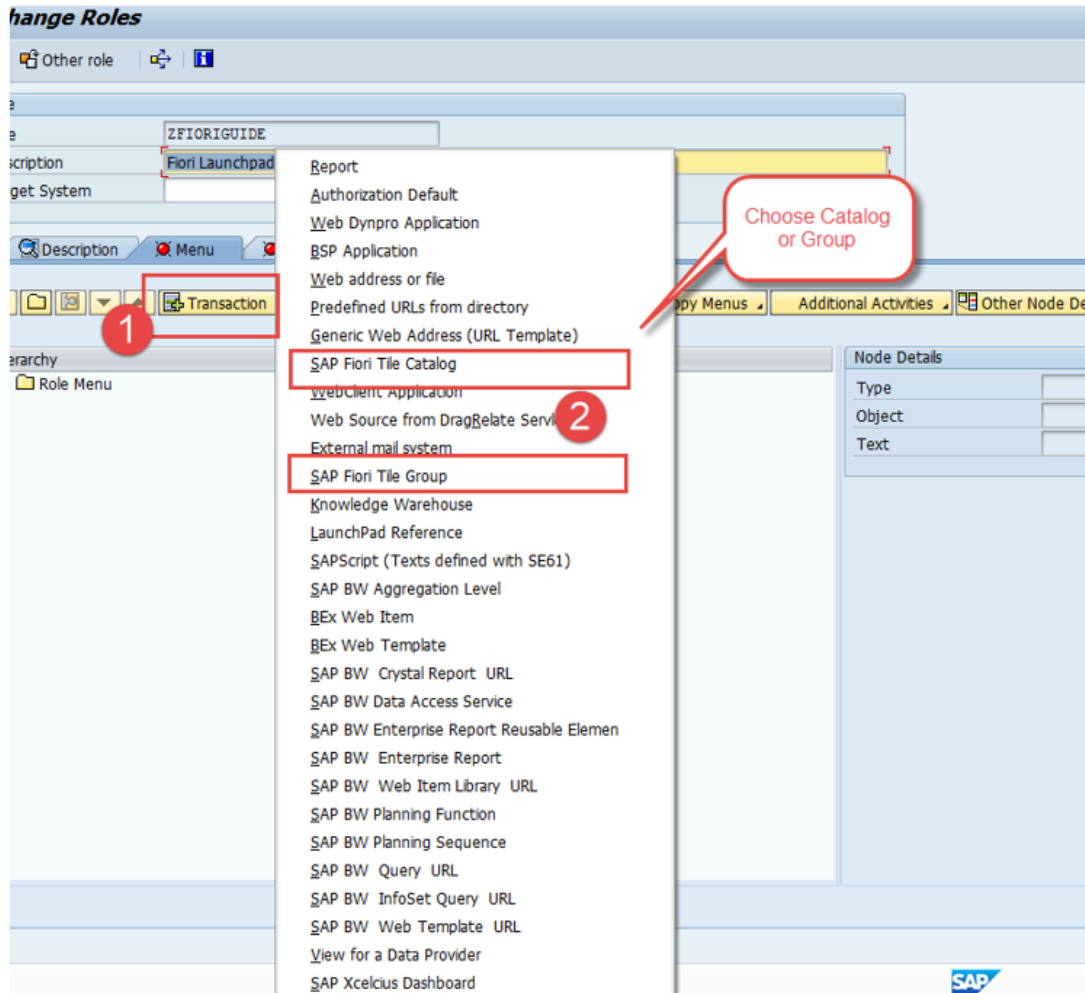

- c. Log on to Gateway SAP system and call the transaction PFCG.
- d. In the Role menu, click on the button with plus symbol and select the option to either add a tile catalog or tile group.
- e. Provide the catalog / group name and submit.
- f. Save the changes to the role.

Note:

To activate the mInventory FIORI service, follow the above steps (1-5).

3. Check Schema Change Indicator

After importing support packs into the systems, perform the following steps to check the Schema Change Indicator.

1. Login to SAP Gateway system.
2. Go to **tcode – SM30**.

Figure 3-1 SM30

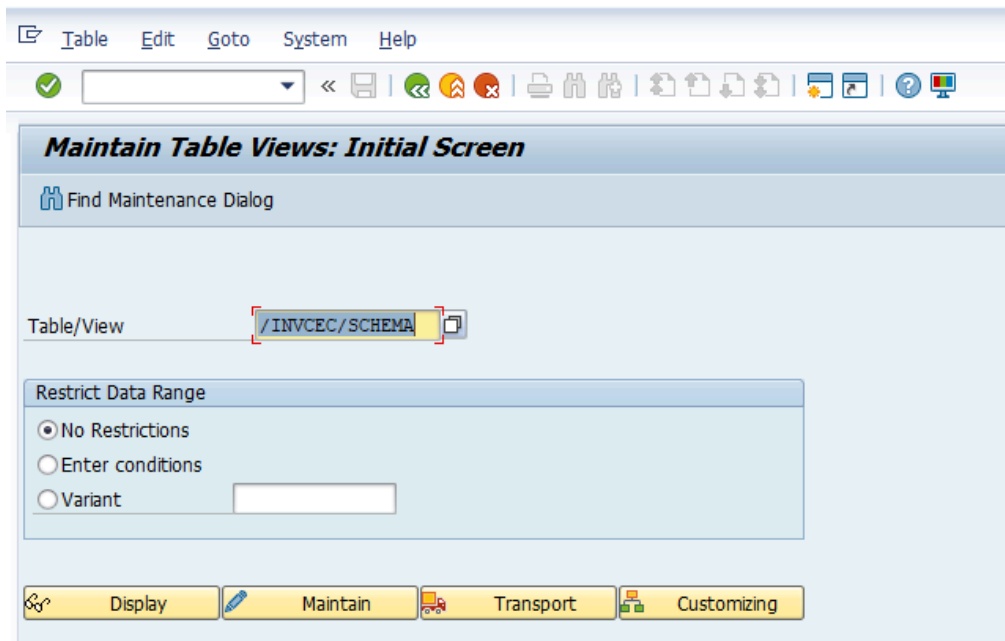

3. Click **Maintain**.
4. Click **New Entries**.

Figure 3-2 Table Entries for Schema Change Indicator

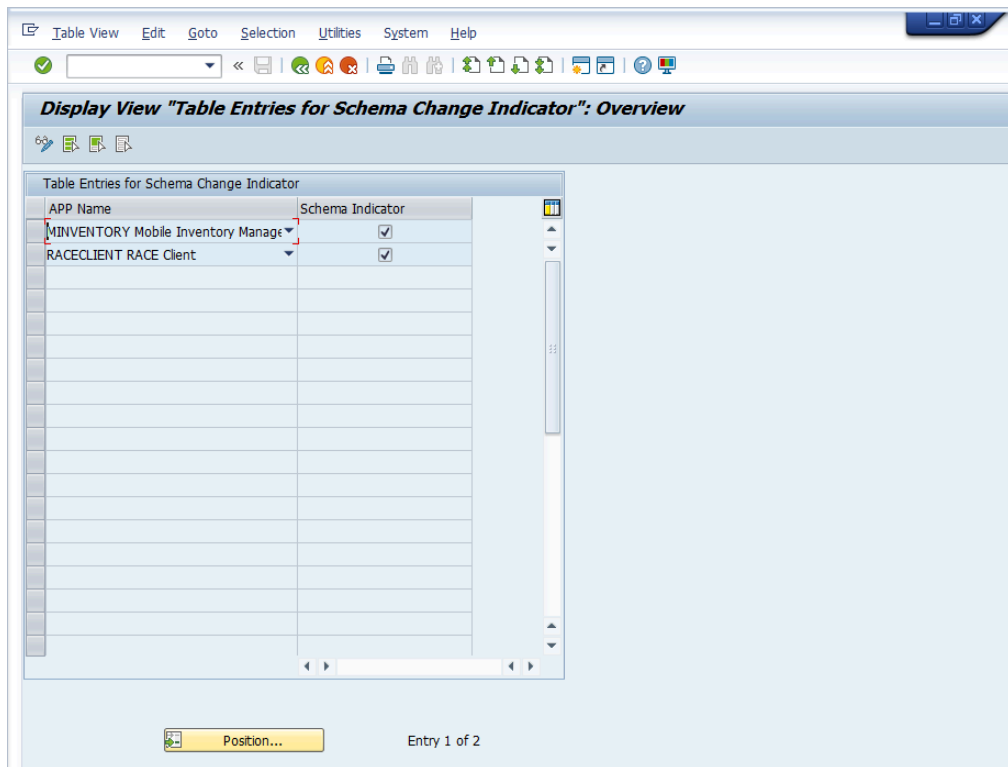

5. Select RACE™ Client and mInventory from App Name drop-down and select **Schema Indicator** checkbox.
6. Save the changes in Transport Request to move the changes to Quality and Production environment.

Table 3-1 Schema Details

Base URL	Old Schema	New Schema
/INVCEC/RACE_SRV	/INVCEC/RACE_SRV	RACECLIENT
INVMIM/MINVENTORY_2_-SRV/	INVMIM/MINVENTORY_2_-SRV/	MINVENTORY

4. SAP Gateway cache clean up

Clean up the SAP Gateway Cache after importing support packs into the systems.

1. Login to SAP Gateway system.
2. Go to transaction `/n/iwfnf/cache_cleanup` in the gateway system.
3. Select the **Cleanup Cache for all Models** checkbox and click **Execute**.
4. Go to transaction `/n/iwbep/cache_cleanup` in the gateway system.
5. Select the **Cleanup Cache for all Models** checkbox and click **Execute**.
6. Go to transaction `smicm` in the gateway system.
7. Navigate to **Goto, HTTP Plugin, Server Cache** and **Invalidate Globally** option.

Figure 4-1 smicm transaction

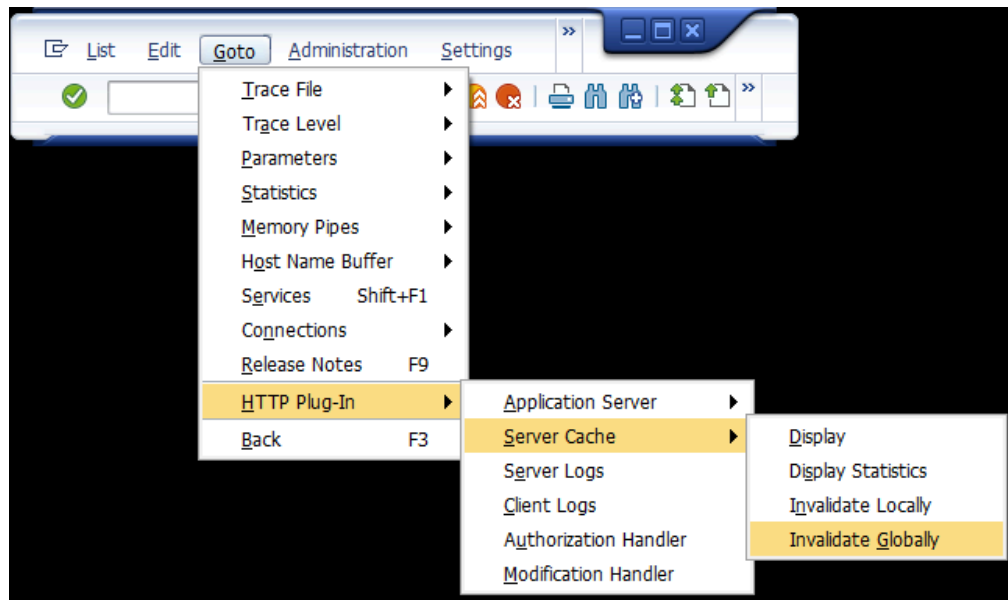

8. Click **Yes**.

5. Configure SAP Gateway for mInventory

SAP Material Management (MM) users can use mInventory to do the following:

- Do stock availability checks across plants, storage locations, warehouse storage bins, and so on.
- Receive goods using Purchase Orders, Inbound and Outbound Deliveries, Material Document, and so on.
- Issue goods using Stock Transfer Orders, Outbound Deliveries, and Work Orders.
- Ensure physical inventory cycle counting and adjustments of materials and storage bins.
- Transfer postings across plants, bins, and so on, and transfer order confirmations.
- Manage inbound and outbound transactions, such as picking, packing, and put away.
- Scan Barcodes and QR codes to execute inventory and warehouse transactions.

5.1. Prerequisites for SAP Gateway Configuration

Ensure these components are installed and configured:

- Dependency
 - Innovapptive Add-Ons and Support Packs.
- Assumptions
 - The backend processes required for the app, which shall be enabled, and related data is set up.
 - mInventory Add-on for SAP ECC and SAP NetWeaver Gateway are installed and validated.
 - Mobile platform (SAP Mobile Platform or SAP Cloud Platform mobile services) is configured with the mobile application.

5.2. Map source and destination systems for mInventory

Set up the source and destination systems.

For example, if ECC is your source system and gateway is your destination system, map the IDs of respective systems.

1. Run T-Code `/INVMGO/SYSTEMS`.
2. Add the following entries in the table for mInventory:

Table 5-1 Application global configuration attributes

Field	Description
CLIENT	Client number of SAP system.
SYSTEM ID	System ID name of source SAP system.
SYSTEM NAME	System name of destination SAP system.
DESTINATION	Destination RFC ID.

5.3. Configure stock categories for Stock Overview

Configure Stock categories such as Unrestricted, Blocked, Quality Inspection. Once configured these categories appear in the Stock Overview module of mInventory.

To configure the categories:

1. Enter table `/INVMIM/STOCKTYP` using **SM30** transaction.
2. Add the following entries to view the project stock:

Table 5-2 Attributes for Stock Category

Field	Description
FIELD NAME IN BAPI	BAPI field name of stock category.
FIELD NAME IN TABLE	Field name of table for stock category.
STOCK DESCRIPTION	Description of the stock type to be displayed on app.

| 5 - Configure SAP Gateway for mInventory

Field	Description
ACTIVE	Mark this field as X to display on the mobile app.
UI POSITION	Sequence for UI fields on app.

Figure 5-1 Table for Stock Categories

Field Name in B...	Field Name n...	Stock Desc	Active	UI Position	Screen Name
CBARG	CBARG	Batch Number		6	PROJECT_STOCK
LGORT	LGORT	Storage Location		7	PROJECT_STOCK
MATNR	MATNR	Material Number		8	PROJECT_STOCK
FREIN	FREIN	Restricted Use	X	4	PROJECT_STOCK
FRINS	FRINS	Qual. Inspection	X	2	PROJECT_STOCK
FRILAB	FRILAB	Unrestricted Use	X	1	PROJECT_STOCK
FRSFE	FRSFE	Blocked	X	3	PROJECT_STOCK
FSPNR	FSPNR	Work Breakdown ST...		5	PROJECT_STOCK
WERKS	WERKS	Plant		9	PROJECT_STOCK

Figure 5-2 Stock Type configuration attributes

MANDT	STOCKTYPE	STOCKTYPE_T	STOCKDESC	ACTIVE	UI_POSITION
800	BLKD_CONSI	KSPFM	Blocked Consignment Stock		
800	BLKD_GR	WESPB	Blocked Stock from Goods Receipt		
800	BLKD_RETURNS	RETURNS	Blocked Stock Returns	X	6
800	BLKD_STKC	BLOCKED	Blocked Stock	X	5
800	CONSIG_ORD	CONSIGORD	Consignment order		
800	CONSIG_PL_QUAL_INSP	QUALITYINSPECTIONCONSIGMENT	Consignment Stock in Quality Inspection		
800	CONTRACTS	VBEGD	Contracts		
800	DELIVERY	VBEDJ	Deliveries		
800	DENOMINATR		Denominator for conversion to base units		
800	DEP_REQMTS		Dependent requirements		
800	FIXED_ISSUES		Total of promised issues		
800	FIXED_RECPT		Total of promised receipts		
800	FOC_DELIVERY	VBEDI	Deliveries free of charge	X	10
800	FORECAST_REQ		Forecast requirements		
800	IND_REQMTS		Planned independent requirements		
800	NUMERATOR		Numerator for Conversion to Base Units o		
800	ORDERS	VBEDC	Orders		
800	PLND_ORDER		Planned orders		
800	PL_ISSUES		Total of planned issues		
800	PL_RECPT		Total of planned receipts		
800	PROD_ORDER		Production orders in total		
800	PUR_ORDERS	PURORDERS	On-Order stock	X	4
800	PUR_REQ		Purchase requisitions		
800	QUAL_INSPECTION	QUALITYINSPECTION	Stock in Quality Inspection	X	2
800	QUAL_INSP_VENDOR		Stock in quality inspection at vendors		
800	QUOTATIONS	VBEDB	Quotations		
800	REC_DEPREQD	RFSTRICTEDUSE	Total quantity of the receipt dependent		

5.4. Configure output types for Label Printing

Configure Output types for label printing in Goods Receiving and Goods Issue modules

To configure output types for Label Printing:

1. Enter table `/INVMIM/OPT_CONF` using **SM30** transaction.
2. Add the following entries in the table:

Table 5-3 Label Printing Output Type attributes

Field	Description
OUTPUT_TYPE	Enter the Condition Type.
OUTPUT_INDICATOR	Enter the Output indicator.
MODULE_NAME	Enter the Module Name.

Figure 5-3 Label Printing Output Types

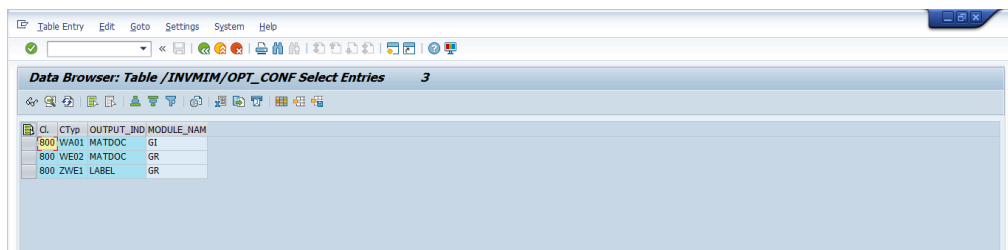

5.5. SAP Log Table for failed transactions when in Offline mode

View the logs of transactions that failed when the device is not connected to the network, in the `/n/INVMGO/OFFOTLOG` report.

Reason for failure is displayed for each transaction. You can delete/clean the old records using the **Delete Indicator** checkbox.

Figure 5-4 Error Log Table history Filters

Error log table history

Application name: mInventory

Module Name: [Empty]

User ID: MINVENTORY1

Date: 16.03.2019 to [Empty]

Delete Indicator

Figure 5-5 Error Log Table history

Application Name	Module Name	Keyfields	Created By	Date	Message	Status
MINVENTORY	Service Confirmation		MINVENTORY1	20.190.311.022.448	(E):Service 3000000000018: quantity 1.234.568,000 exceeds quantity 20,000 in purchase order.	F
MINVENTORY	Service Confirmation		MINVENTORY1	20.190.312.020.818	(E):Service description (number, short text) missing in line 0000000010.	F
MINVENTORY	Service Confirmation		MINVENTORY1	20.190.312.024.300	(E):Service VegMgmt - Herbicide: no overall limit for unpl. services amounting to 4.938.271,56 exists.	F
MINVENTORY	Service Confirmation		MINVENTORY1	170.911.000.000	(E):Service description (number, short text) missing in line 0000000010.	F
MINVENTORY	Service Confirmation		MINVENTORY1	20.190.312.024.142	(E):Service VegMgmt - Herbicide: no overall limit for unpl. services amounting to 4.938.271,56 exists.	F
MINVENTORY	Service Confirmation		MINVENTORY1	20.190.312.024.523	(E):Service description (number, short text) missing in line 0000000010.	F

All the entries are stored in SAP ECC custom table `/INVMGO/OFFOTLOG`.

Figure 5-6 Offline Outbox Log details

Display of Entries Found

Table to be searched: /INVMGO/OFFOTLOG Offline outbox log details

Number of hits: 213

Runtime: 0 Maximum no. of hits: 500

Transaction ID	Serial Number	App Name	Module Name	KeyFields	Transaction name	AppID
	1					
0.1692458206093308	2	MINVENTORY	Material Master		0.1692458206093308	APP160
0.1692458206093308	1	MINVENTORY	Material Master		0.1692458206093308	APP160
0.1692458206093308	3	MINVENTORY	Material Master		0.1692458206093308	APP160
0.1692458206093308	4	MINVENTORY	Material Master		0.1692458206093308	APP160
0.1692458206093308	5	MINVENTORY	Material Master		0.1692458206093308	APP160
0.41007743121195983	2	MINVENTORY	Material Master		0.41007743121195983	APP160
0.41007743121195983	3	MINVENTORY	Material Master		0.41007743121195983	APP160
0.41007743121195983	4	MINVENTORY	Material Master		0.41007743121195983	APP160
0.41007743121195983	5	MINVENTORY	Material Master		0.41007743121195983	APP160
0.41007743121195983	1	MINVENTORY	Material Master		0.41007743121195983	APP160
0.4768458892838072	1	MINVENTORY	Material Master		0.4768458892838072	APP160

5.6. Enable Ping ID support for iOS

The issue with Ping ID (for iPad) that occurred in SMP 3.0 SP14 library is rectified in SP16 library. However, the existing backend schema code (with forward slash) does not support the SP16 version. Changes are implemented in the backend and UI across the application.

Maintain the following entries in the gateway table using t-code `/n/INVCEC/SCHEMA`.

Table 5-4 Entries for Schema Change Indicator

App Name	Schema Indicator
MINVENTORY	Yes
RACECLIENT	Yes

Figure 5-7 Table Entries for Schema Change Indicator

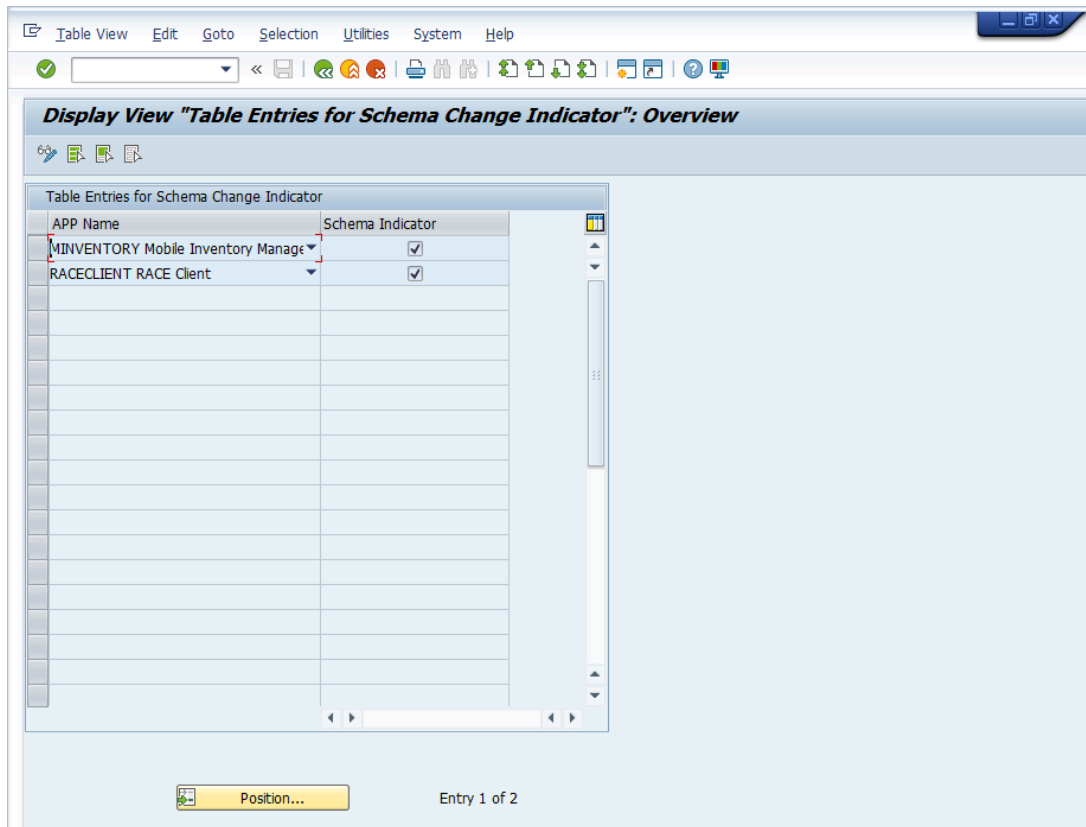

5.7. Configure SAP HR Master Data

Configure master data for user details like user ID, username, and user profile photo in SAP. These details are displayed on User Profile screen of the application.

Following steps guide you to configure master data:

1. Go to the transaction **PA40**.
2. Select create new assignment in **Personnel Actions**.

Figure 5–8 Personnel Actions

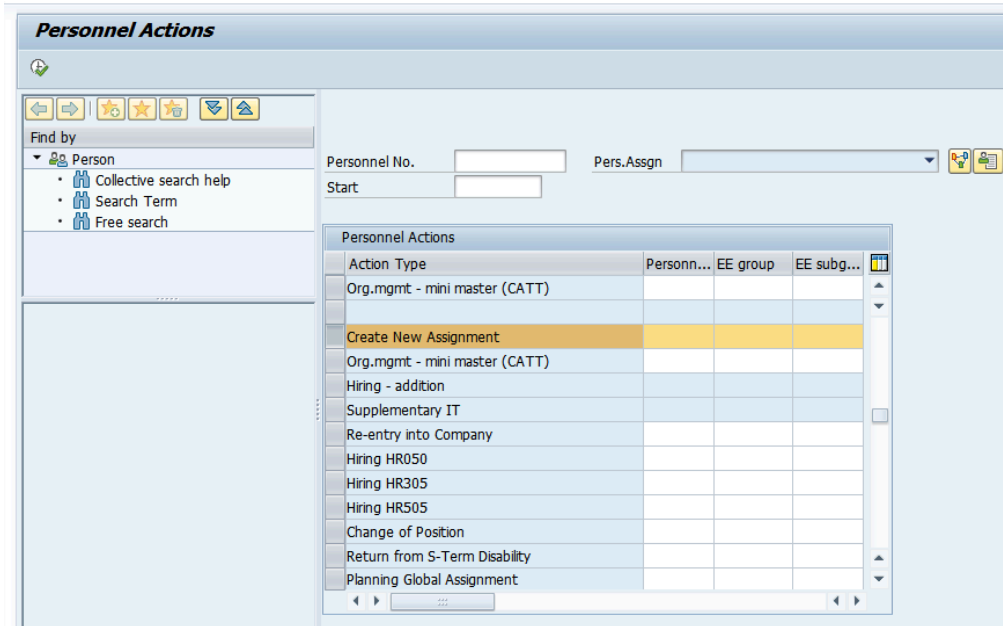

3. Click on execute  or Press F8.
4. Enter **Start Date, Last Name, First Name** and **Personnel Area**.
5. Click **Save**.
Personnel Number record is created.
6. Go to transaction **PA30**.
7. Assign Personnel No. to Employee ID (which should be created by Basis in SAP).
8. Enter **Infotype** as 0105 and **Sub type** as 0001.
9. Click **Create**.
10. Enter SAP User ID/number.

Figure 5-9 Create Communication

11. Click **Save**.
12. Go to **PA0105** table and review the details.

Figure 5-10 PA0105 table

PersNo.	STY.	ObjID	LI	End Date	Start Date	RNo	Reserved Field/Unused Field	Reserved Field/Unused Field of Length 2	Reserved Field/Unused Field of Length 2	Grp Value	Type	ID/number	Long ID
80033	0001			31.12.9999	01.01.2019						0001	MINVENTORY1	

13. Go to **OAAD** transaction to upload the profile photo to the Personnel Number.
14. Click **Store and Assign**.
15. Enter **Business Object** and **Document Type**.
16. Click **Create**.
17. Enter **Personnel Number** and **Infotype** as 0006.

Figure 5-11 Key for SAP Document

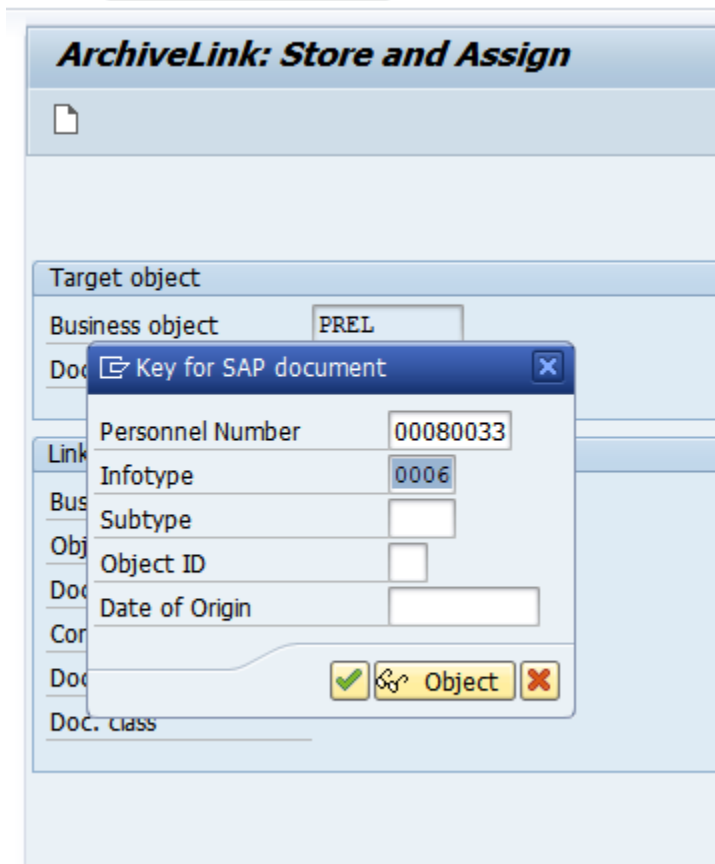

18. Click **OK**.
19. Browse the profile photo and click **Open**.
20. Review the profile photo using **PA30** transaction.

6. Configure RACE™ for mInventory

Innovapptive’s Connected Workforce Platform™ uses built-in integrations to connect your SAP®, IBM Maximo, and other back-office systems with mobile applications. This helps organizations bridge communication and information gaps between executive teams, field technicians, plant operators, warehouse operators, maintenance engineers, and back-office staff. Connect data points across cloud and on-premise networks to quickly and easily.

- Draw powerful insights
- Identify cost-savings opportunities
- Make calculated business decisions
- Respond quickly to trends or problems

To align our solutions with your operations, we built a Rapid App Configuration Engine (RACE™) directly into our mobile Connected Workforce Platform. This sophisticated configuration toolkit gives developers and non-developers complete freedom to customize mobile environments without any coding experience.

Figure 6-1 RACE™ Architecture

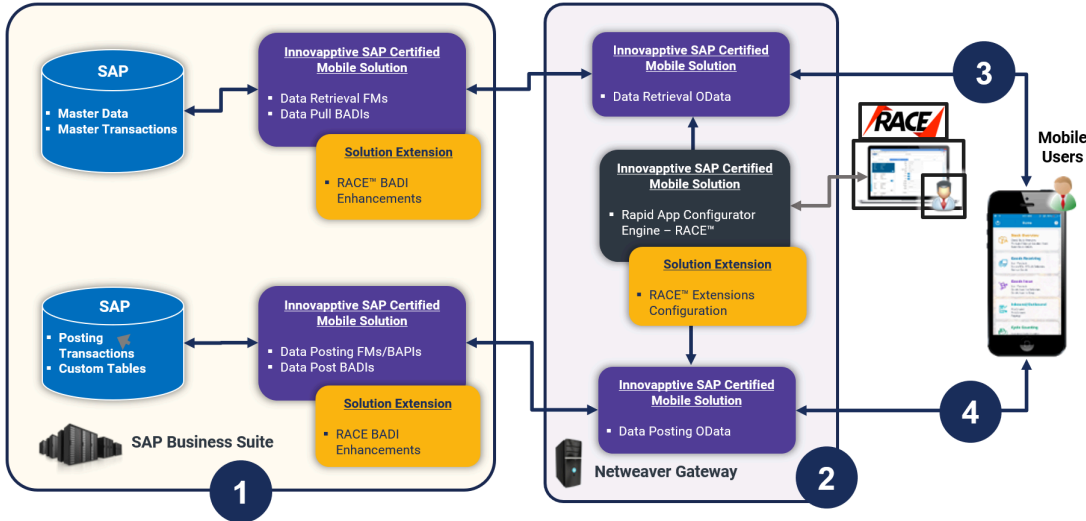

Deployment ecosystem consists of the following:

1. **SAP ECC Integration Component (SAP Certified Add-On in Innovapptive Namespace):**

This SAP-certified add-on is developed on ABAP. You can deploy this add-on on SAP ECC through an Add-On Package. You can make enhancements to this through BADI by developing those enhancements in ABAP. This add-on helps you manage Data retrieval and do posting to BAPI's or Function Modules.

2. **SAP NetWeaver Integration Component with OData Web Services:** Developed on ABAP and OData and offered as an SAP Certified Add-On. This add-on is deployed through an Add-On Package on SAP NetWeaver. You can make enhancements through RACE Configurations. This add-on helps manage the OData integration components (i.e. OData Web Services) to interface with the mobile app. The RACE™ Add-On has both the front-end components and the back-end data tables for the RACE™ Lite Configuration tool.

3. **Native App Client + Desktop Web App:** Application front-end solutions are offered on mobile OS as a native application that can run on tablets and smartphones.

- iOS – Developed using native iOS (Swift SDK)
- Android – Developed using Android SDK on JAVA
- Browser based App for desktop – Developed using SAPUI5 technology.

Changes on the application user interface is managed through the RACE™ Lite Admin tool.

4. **Interface between Mobile App and NetWeaver Gateway:** OData Web Services

5. **Interface between NetWeaver Gateway and SAP ECC:** RFC Connection

6.1. Features of RACE™

You can do the following with RACE™ in your mobile application:

- **Enable and Disable features:** Enable or disable modules on the fly; no additional development or deployments efforts.
- **Define Defaults:** Define default device and application values that you use every day at work like Default Plant or the type of peripherals that you use. When you do this, the fields for specifying those values are automatically populated.
- **Manage Filters:** Create, edit, or delete filters to define the transaction records that you want to view across the modules. For example, you can add a date filter for Purchase Orders to restrict a list of Purchase Orders displayed in a list screen.
- **Add/Modify fields:** Add new fields and modify existing field parameters, such as Field Types, UI Label, UI Positions, and visibility. Define mandatory, optional, or display/hidden fields.

- **Add and customize search criteria:** Add/modify search fields to filter records based on your work requirements.
- **Create modules and screens:** Create new modules and screens to address your specific business requirements.
- **Optimize Performance:** Enable or disable a collection for Offline storage and configure the page size on the list screen using Skip Token.
- **Localization:** Configure the UI labels in the language of your choice to cater to regional language requirements.
- Apply security access capabilities to modules and features.
- Configure security for newly added fields.
- Map newly added fields with SAP fields.

6.2. How to Configure RACE™ for mInventory

RACE™ configurations are provided in spreadsheets. Upload these spreadsheets to your RACE application instance to enable the latest RACE™ features that are developed for mInventory. Contact your Innovapptive representative for the RACE configuration spreadsheets for your release.

When you use the RACE™ preset configuration spreadsheets, you enable all the recommended features / configurations automatically.

Some non-standard features are developed for a few customers. These features are not enabled by default when you import the spreadsheets with configurations. You can enable these features if required by your business.

For detailed information on RACE configurations, see the *Upload Application Configurations Using RACE™* section in the *Configure mInventory using RACE™* document.

7. SAP transactions and tables for mInventory

The following table provides the list of key SAP transactions and tables for mInventory.

Table 7-1 SAP Transactions and Tables

Module Name	Applicable Table	Transaction Code
GOODS_ISSUE	VBAP	VL06
GOODS_ISSUE	VBUK	VL06
GOODS_ISSUE	LIKP	VL06
GOODS_ISSUE	LIPS	VL06
GOODS_ISSUE	AUFG	IW31
GOODS_ISSUE	EKKO	ME23N
GOODS_ISSUE	EKPO	ME23N
GOODS_ISSUE	MSEG	MB1A
GOODS_RECIEVING	LIKP	MIGO
GOODS_RECIEVING	EKKO	MIGO
GOODS_RECIEVING	EKKO	MIGO
GOODS_RECIEVING	MSEG	MB1C
All	MSEG	MIGO
All	MKPF	MIGO
All	RKPF	MIGO
All	RESB	MB23
All	NAST	MB90
HU_LOOKUP	VEKP	HUMO
HU_LOOKUP	VEPO	HUMO
PICKING	LIKP	VL06P
PUTAWAY	LIKP	VL06
PACKING	LIKP	VL02N, VL32N

Table 7-1 SAP Transactions and Tables (continued)

Module Name	Applicable Table	Transaction Code
PACKING	VEPO	VL02N, VL32N
PACKING	PACKPO	VL02N, VL32N
STOCK_OVERVIEW	LQUA	LS26
STOCK_OVERVIEW	MARA	MMBE
STOCK_OVERVIEW	MARD	MMBE
STOCK_OVERVIEW	MCHB	MMBE
STOCK_OVERVIEW	MARA	MMBE
STOCK_OVERVIEW	MARD	MMBE
STOCK_OVERVIEW	MCHB	MMBE
TO_CONFIRM	LTAK	LT12
TO_CONFIRM	LTAP	LT12
CYCLE_COUNT_MAT	IKPF	MI04, MI07
CYCLE_COUNT_MAT	ISEG	MI04, MI07
CYCLE_COUNT_MAT	HUINV_HDR	HUINV01
BIN_COUNT	ISEG	MI04
BIN_COUNT	IKPF	MI07
BIN_COUNT	LINV	LI11N, LI20
TRANSFER_POSTING	LINK	LI11N, LI20
TRANSFER_POSTING	LINP	LI11N, LI20
EXTENDED_WAREHOUSE_- MANAGEMENT	/SCDL/DB_PROCH_I	/SCWM/IDN
EXTENDED_WAREHOUSE_- MANAGEMENT	/SCDL/DB_PROCI_I	/SCWM/PRDI
REMOTE_LOGISTICS_MGMT	OIO_C1_CNTNR, VTTK	O3O_PACK01, O3O_PACK03, O3O_PACK05
MATERIAL MASTER	MARA, MARC, MARD	MM02

Table 7-1 SAP Transactions and Tables (continued)

Module Name	Applicable Table	Transaction Code
Material document and Label reprinting	MSEG, NAST	MB90

8. Implement BADIs

mInventory uses SAP oDATA based on RESTful design. mInventory performs service calls to read and post data from the SAP Business backend system. These service calls invoke remote enabled function modules in the backend systems to either get or post data depending on the direction of the call. Like Standard SAP code, Innovapptive Add-On code objects cannot be modified in customer systems.

Innovapptive's solution provides the ability for customers to avail additional functionality through BADIs. The enhanced/modified service calls/function modules that are designed to meet special/additional requirements of customers are replaced in the customer environment BADI.

Figure 8-1 BADI Implementation

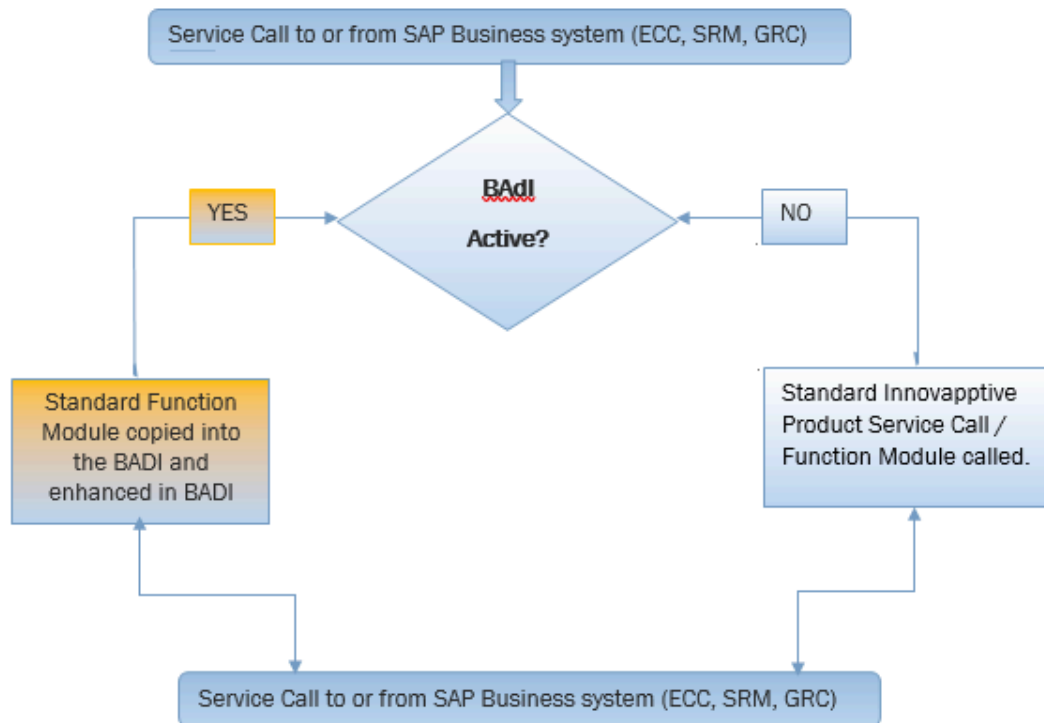

8.1. Prerequisites for BADI Implementation

Ensure you have the following:

- **Access**

- Access to the ECC system as ABAP Developer.

- **Dependency**

- Installation of ECC and Gateway Add-ons.
- BRD and Fit-GAP analysis has been performed. Gap resolution requires custom enhancement to be performed on the customer SAP system.

- **Assumptions**

- Person who performs the actions outlined has full knowledge and understanding of ABAP Development and has BADIs implementation experience.
- Standard SAP best practices are followed, and the business requirements are documented, the Fit-Gap analysis is performed, FS and TS are documented to ensure that the changes to the standard functionality are done using the SDLC process.
- All changes done in the BADI are owned by the customer and changes and support (during upgrades) are fully owned by the customer as these are enhancements to the Product and thus no longer part of the standard Innovapptive product Add-On code. This is in line with SAP standard methodology, all enhancements/BADIs are fully owned by the customer and need to evaluate during upgrades for impact or adjustments.

8.2. Activate and Implement BADI

To activate and implement BADI:

1. Log in to SAP.
2. Run transaction SPRO.
3. Click Innovapptive – Mobile Solutions, mInventory and select BADI as shown in the image.

For the list of BADIs available for mInventory, see [List of BADIs for mInventory \(on page 90\)](#).

Figure 8-2 SPRO IMG Structure

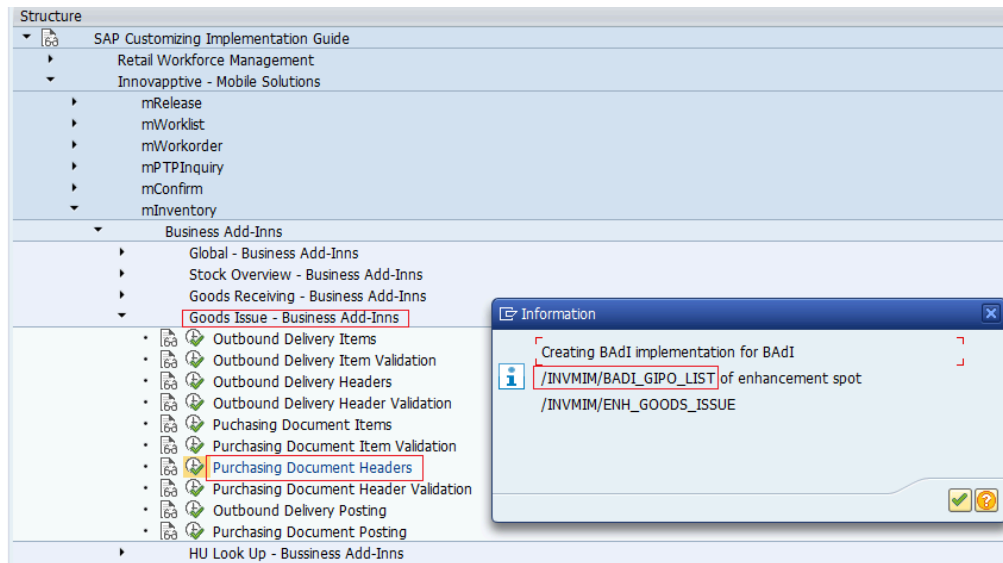

4. Click **Execute**.
5. Alternatively, you can use transaction SE37 and view the function module `/INVMIM/GET_GR_POLIST_FM`. This FM is related to service call that gets the Goods Receipts PO list.

Figure 8-3 FM: `/INVMIM/GET_GR_POLIST_FM`

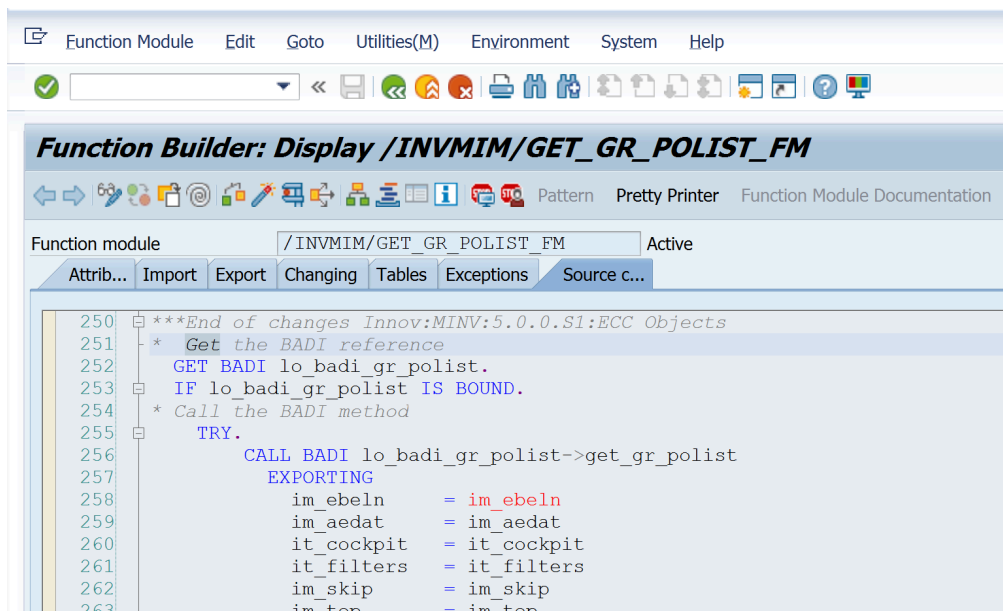

6. Search the function module with the string GET BADI
7. Click **GET BADI**.

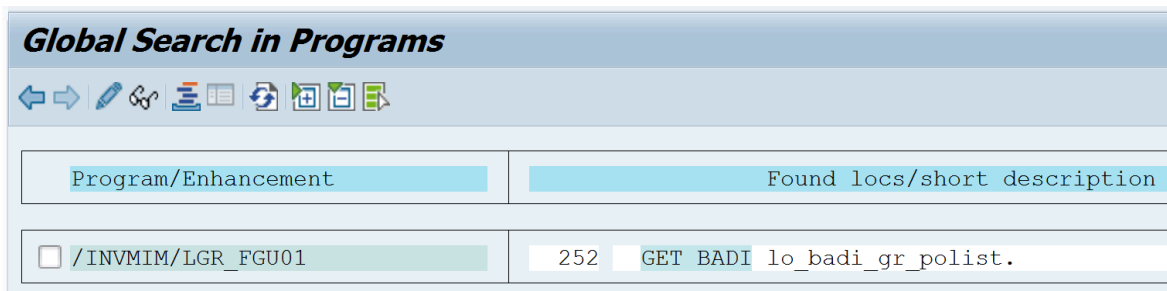

251
252
253
254
255
256
257
258
259
260
261
262
263
264
265
266
267
268
269
270
271

8. Double-click the BADI to navigate to the **SE18** transaction

Figure 8-4 SE18

```

115 | *-----*
116 | * Reference
117 | *-----*
118 | DATA lo_badi_gipo_list TYPE REF TO /invmim/badi_gipo_list.
119 | DATA lo_badi_gipo_list_val TYPE REF TO /invmim/badi_gipo_list_val.
120 | * Get the BADI reference
121 | GET BADI lo_badi_gipo_list.
122 | IF lo_badi_gipo_list IS BOUND.
123 |     TRY .
124 |         CALL BADI lo_badi_gipo_list->get_gi_polist
    
```

A red arrow points to the line `DATA lo_badi_gipo_list TYPE REF TO /invmim/badi_gipo_list.` with the text "double click on this".

9. Click the Implementation icon for BADI.

| 8 - Implement BADIs

10. Enter an appropriate name (starting with Y/Z) for enhancement of spot implementation. (Follow the naming conventions and standards as per the policies and procedures defined.)

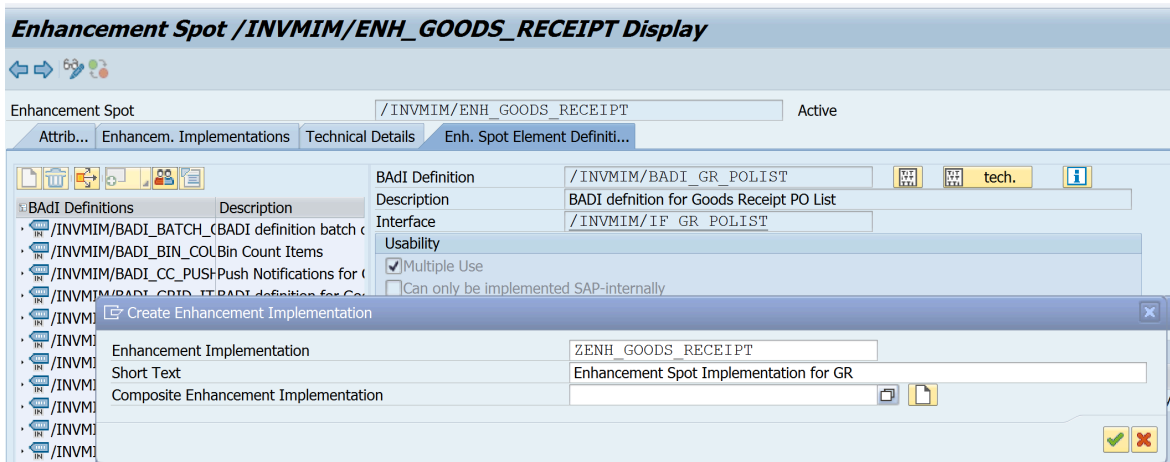

11. Enter the package name.
12. Enter an appropriate name starting with Y/Z for BADI implementation and any Z/Y name for implementing a class.

13. Click the method as shown in the following screenshot.

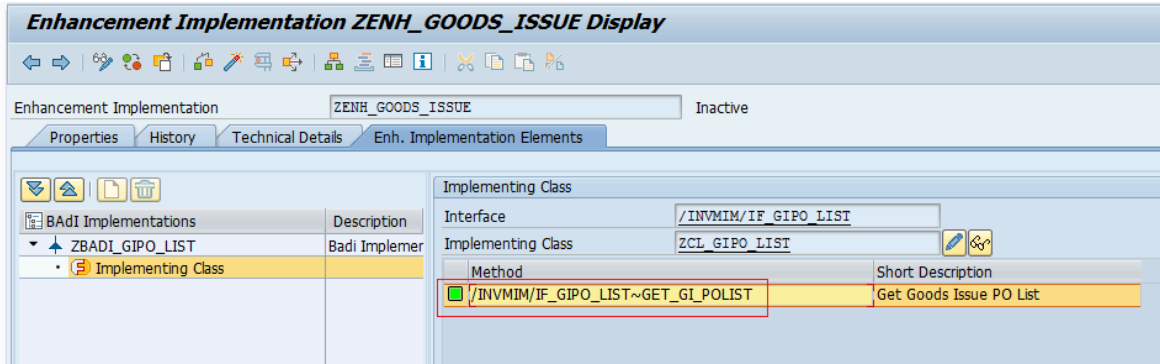

14. Click **YES**.

15. Perform the development activity (code changes and enhancements) to meet the business requirements:

- a. By default, the BADI is initially blank.
- b. Copy all the lines of the code from the standard Innovapptive–delivered FM / *INVMIM/GET_GR_POLIST_FM* to this section.

The code can now be enhanced by following the standard ABAP development practices.

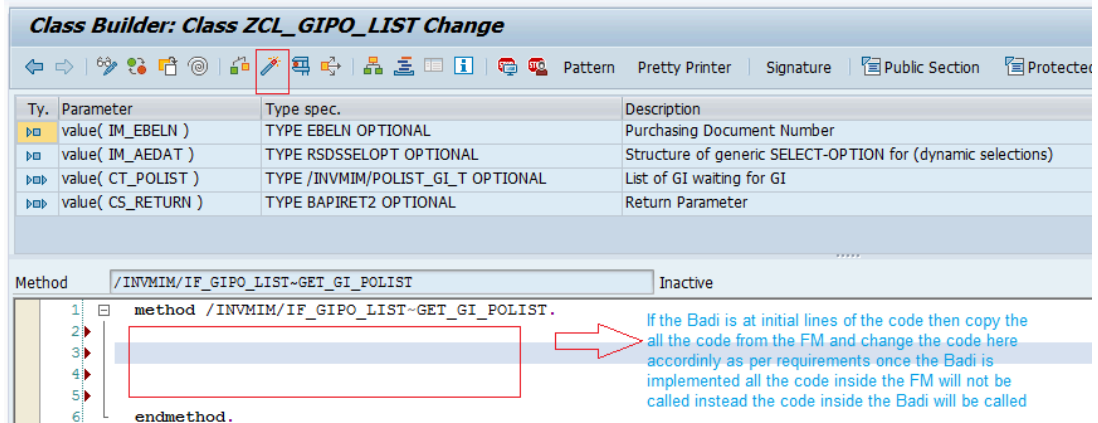

- c. Activate the BADI implementation (while activating, select all the relevant objects in the activation list).

8.3. Verify BADI Implementation

Note:

Sample screen of GI BADI is displayed in screenshots below to show the steps to implement the BADI for reference purposes only. Use the `/INVMIM/GET_GR_POLIST_FM` for the scenario described.

1. Run **SE37** and display the function module **/INVMIM/GET_GI_POLIST_FM**.

Figure 8-5 Function Module: /INVMIM/GET_GI_POLIST_FM

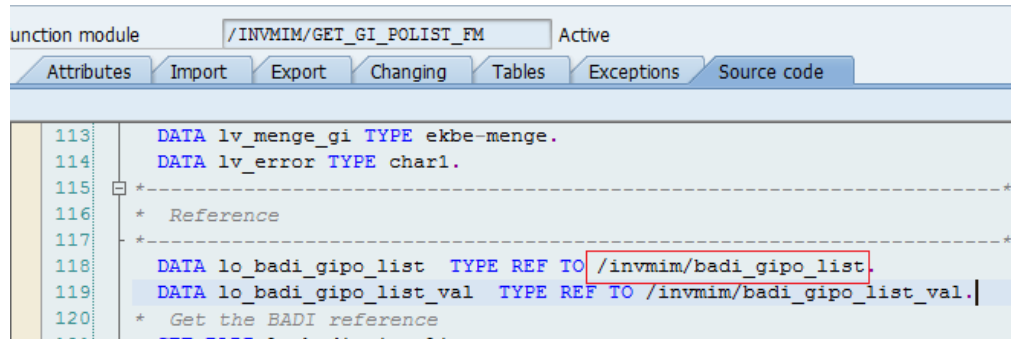

2. Double-click the BADI **/INVMIM/BADI_GIPO_LIST**

Figure 8-6 BADI: /INVMIM/BADI_GIPO_LIST

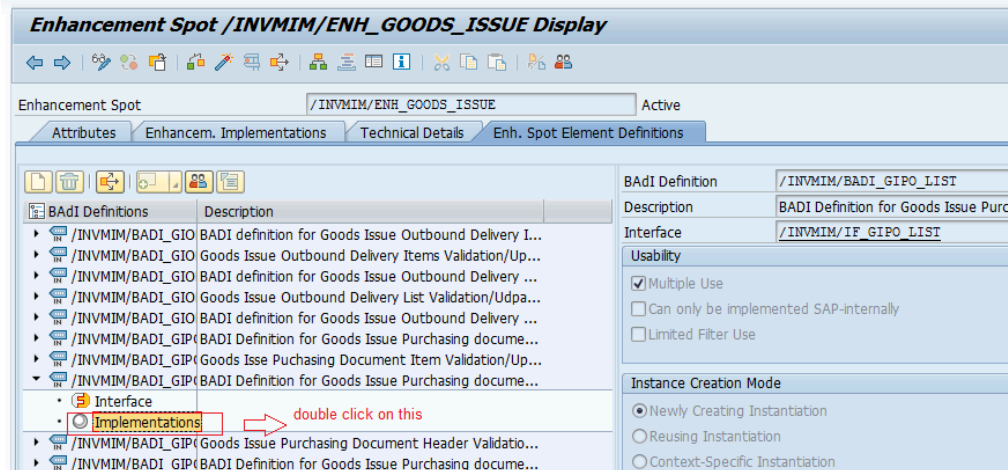

This displays the BADI implementation along with the active or inactive status.

3. Verify the **Implementation is active** check box.

Figure 8-7 Badi Implementation Status

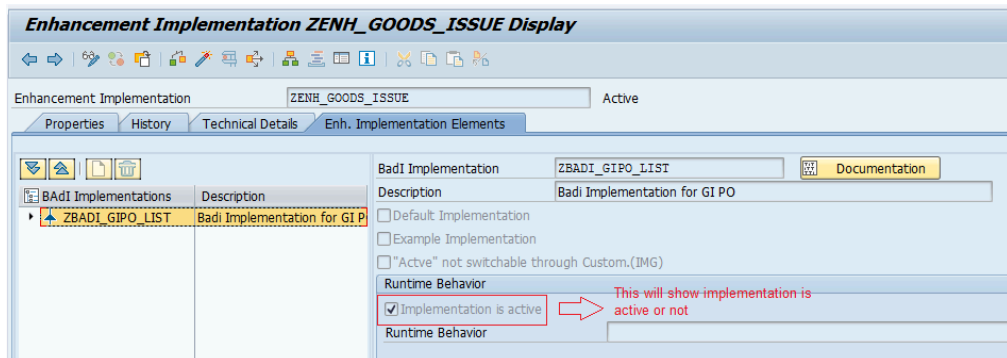

8.4. List of BADIs for mInventory

List of BADIs (Business Add-Ins) available as part of the mInventory SAP ECC Add-on component to enhance the standard functionality with ABAP development.

Table 8-1 BADIs in mInventory Application

BADI Name	Method Name	BADI Description
/INVMIM/BIN_COUNT_HEADER	BIN_COUNT	WM Bin Header
/INVMIM/BADI_BIN_COUNT_ITEMS	BIN_COUNT	WM Bin Items
/INVMIM/BADI_POST_BIN_COUNT	BIN_COUNT	WM Bin Posting
/INVMIM/BADI_MATPHYINV_LIST	CYCLE_COUNT_MAT	MAT Physical Inventory List
/INVMIM/BADI_MATPHYINV_ITEMS	CYCLE_COUNT_MAT	MAT Physical Inventory Items
/INVMIM/BADI_MATPHYINV_POST	CYCLE_COUNT_MAT	MAT Physical Inventory Posting
/INVMIM/BADI_HUPHYINV_LIST	CYCLE_COUNT_HU	HU Physical Inventory Header
/INVMIM/BADI_HUPHYINV_ITEMS	CYCLE_COUNT_HU	HU Physical Inventory Items
/INVMIM/BADI_HUPHYINV_POST	CYCLE_COUNT_HU	HU Physical Inventory Posting
/INVMIM/BADI_GIOD_LIST	GOODS_ISSUE	Outbound Delivery Header
/INVMIM/BADI_GIOD_ITEMS	GOODS_ISSUE	Outbound Delivery Items
/INVMIM/BADI_GIOD_POST	GOODS_ISSUE	Outbound Delivery Posting
/INVMIM/BADI_ORDER_HEADER	GOODS_ISSUE	Order Header
/INVMIM/BADI_ORDER_ITEM	GOODS_ISSUE	Order Items

Table 8-1 BADIs in mInventory Application (continued)

BADI Name	Method Name	BADI Description
/INVMIM/BADI_POST_GI_ORDERS	GOODS_ISSUE	Order Posting
/INVMIM/BADI_GIPO_LIST	GOODS_ISSUE	STO Header
/INVMIM/BADI_GIPO_ITEMS	GOODS_ISSUE	STO Items
/INVMIM/BADI_GIPO_POST	GOODS_ISSUE	STO Posting
/INVMIM/BADI_PO_LIMITS	GOODS_RECEIVING	PO Limits
/INVMIM/BADI_SERVICE_LINES	GOODS_RECEIVING	Sub Services
/INVMIM/BADI_GRID_LIST	GOODS_RECEIVING	Inbound Delivery Header
/INVMIM/BADI_GRID_POST	GOODS_RECEIVING	Inbound Delivery Posting
/INVMIM/BADI_GRID_ITEMS	GOODS_RECEIVING	Inbound Delivery Items
/INVMIM/BADI_GROD_LIST	GOODS_RECEIVING	Outbound Delivery Header
/INVMIM/BADI_GRID_ITEMS	GOODS_RECEIVING	Outbound Delivery Items
/INVMIM/BADI_GROD_POST	GOODS_RECEIVING	Outbound Delivery Posting
/INVMIM/BADI_GR_POLIST	GOODS_RECEIVING	PO Header
/INVMIM/BADI_GR_POITEMS	GOODS_RECEIVING	PO Items
/INVMIM/BADI_GRPO_POST	GOODS_RECEIVING	PO Posting
/INVMIM/BADI_GR_STOLIST	GOODS_RECEIVING	STO Header
/INVMIM/BADI_GR_STOITEM	GOODS_RECEIVING	STO Items
/INVMIM/BADI_GRSTO_POST	GOODS_RECEIVING	STO Posting
/INVMIM/BADI_PACKING_LIST	PACKING	packing Header
/INVMIM/BADI_PACKING_ITEMS	PACKING	packing Items
/INVMIM/BADI_PACKING_POST	PACKING	Packing Header
/INVMIM/BADI_PICKING_LIST	PICKING	Picking Header

Table 8-1 BADIs in mInventory Application (continued)

BADI Name	Method Name	BADI Description
/INVMIM/BADI_PICKING_- ITEMS	PICKING	Picking Items
/INVMIM/BADI_PICKING_- POST	PICKING	Picking Posting
/INVMIM/BADI_PUTAWAY_- LIST	PUTAWAY	Putaway Header
/INVMIM/BADI_PUTAWAY_- ITEMS	PUTAWAY	Putaway Items
/INVMIM/BADI_PUTAWAY_- POST	PUTAWAY	Putaway Posting
/INVMIM/BADI_GET_BINS- TOCK	STOCK_OVERVIEW	Bin Stock
/INVMIM/BADI_OPENTO_LIST	TO_CONFIRM	TO Header
/INVMIM/BADI_OPENTO_ITEM	TO_CONFIRM	TO Items
/INVMIM/BADI_OPENTO_- CONFIRM	TO_CONFIRM	TO Posting
/INVMIM/BADI_STORAGE_- BINS	TRANSFER_POSTING	Storage Bins
/INVMIM/BADI_BIN_TO_BIN	TRANSFER_POSTING	Bin to Bin posting
/INVMIM/BADI_PLANT_STOCK	STOCK_OVERVIEW	Plant stock
/INVMIM/BADI_MATDOC_- HEADER	GOODS_RECEIVING	Material Doc Header
/INVMIM/BADI_MATDOC_- ITEMS	GOODS_RECEIVING	Material Doc Item
/INVMIM/BADI_INV_AUDIT_- ITEM	CONINV_AUDIT	Audit Item Screen
/INVMIM/BADI_INV_AUDIT_- LIST	CONINV_AUDIT	Audit Header Screen

Table 8-1 BADIs in mInventory Application (continued)

BADI Name	Method Name	BADI Description
/INVMIM/BADI_SERVICE_- PO_HDR	SERVICE_CONF	Service PO Header
/INVMIM/BADI_SERVICE_- PO_ITEMS	SERVICE_CONF	Service PO Item
/INVMIM/BADI_SCSO_POST	SERVICE_CONF	Service PO Posting
/INVMIM/BADI_GI_RESERV_- HEADER	GOODS_ISSUE	Reservation Header
/INVMIM/BADI_GI_RESERV_- ITEMS	GOODS_ISSUE	Reservation Item
/INVMIM/BADI_POST_GI_- RESERVATN	GOODS_ISSUE	Reservation Posting
/INVMIM/_GI_BADI_MAT- DOC_HDR	GOODS_ISSUE	Material Doc header
/INVMIM/BADI_GI_MAT- DOC_ITEMS	GOODS_ISSUE	Material Doc item
/INVMIM/BADIGR_- REVERSAL_POLIST	GOODS_RECEIVING	Return Delivery Header
/INVMIM/BADI_VNDRRE- TURN_POST	GOODS_RECEIVING	Return Delivery Posting
/INVMIM/BADI_MATDOC_- REVERSAL	GOODS_RECEIVING	Material Document Reversal
/INVMIM/BADI_CONTAINER_- LIST	REMOTE_LOGISTICS	Containers list
/INVMIM/BADI_DELVRY_CNT- NR_LIST	REMOTE_LOGISTICS	Delivery Container List
/INVMIM/BADI_LOADING_- AREASLIST	REMOTE_LOGISTICS	Loading Area List
/INVMIM/BADI_DELIVERY_LIST	REMOTE_LOGISTICS	Delivery List

Table 8-1 BADIs in mInventory Application (continued)

BADI Name	Method Name	BADI Description
/INVMIM/BADI_LDAREA_CNT-NR_LIST	REMOTE_LOGISTICS	Delivery Loading Area List
/INVMIM/BADI_LDAREA_-DELV_LIST	REMOTE_LOGISTICS	Shipment Loading Area List
/INVMIM/BADI_LDAREA_-SHIPM_LIST	REMOTE_LOGISTICS	Shipment list
/INVMIM/BADI_BATCH_STOCK	STOCK_OVERVIEW	Batch Stock
/INVMIM/BADI_STORAGE_-LOC_STOCK	STOCK_OVERVIEW	Storage Location Stock
/INVMIM/BADI_INV_AUDIT_-BOM	CONINV_AUDIT	BOM Items
/INVMIM/BADI_INV_AUDIT_-CREATE	CONINV_AUDIT	Inventory Audit Create
/INVMIM/BADI_DELVRY_-ITEM_LIST	REMOTE_LOGISTICS	Delivery Items
/INVMIM/BADI_SERV_PO_-ITEM_SERV	SERVICE_CONF	Service Contact Item
/INVMIM/BADI_SO_-MASTER_LIST	SERVICE_CONF	Service Master
/INVMIM/BADI_SO_CONTRACTS_DET	SERVICE_CONF	Service Contract Item
/INVMIM/BADI_CONTRACT_-HEADER	SERVICE_CONF	Service Contract Header
/INVMIM/BADI_GR_IDLIST_-FM	EWM_GRID	EWM GRID Header details
/INVMIM/BADI_GR_IDLITEMS	EWM_GRID	EWM GRID Item Details
/INVMIM/BADI_GR_ID_POS	EWM_GRID	EWM GRID Posting

Table 8-1 BADIs in mInventory Application (continued)

BADI Name	Method Name	BADI Description
/INVMIM/BADI_HU_LIST	EWM_GRID	EWM GRID HU List
/INVMIM/BADI_VEND_DET_- EWM	EWM_GRID	EWM Vendor Details
/INVMIM/ENH_BADI_TR_DE- TAILS	PUTAWAYTR	Get TR Details
/INVMIM/ENH_BADI_TR_LIST	PUTAWAYTR	Get list of TR's
/INVMIM/ENH_BADI_TO_- CREATE	PUTAWAYTR	Create TO from TR
/INVMIM/BADI_DELVRY_CNT- NR_LIST	REMOTE_LOGISTICS	Delivery to container list
/INVMIM/BADI_ATTACHMEN- T_DELIV	REMOTE_LOGISTICS	Attachment information
/INVMIM/RLM_BADI_NOTE_- CREATE	REMOTE_LOGISTICS	Get Note Create
/INVMIM/BADI_CONTAINER_- LIST	REMOTE_LOGISTICS	Get the container list
/INVMIM/BADI_CNTRN_SHIP- M_LIST	REMOTE_LOGISTICS	Get the Shipment list
/INVMIM/BADI_DELVRY_- ITEM_LIST	REMOTE_LOGISTICS	Get the delivery item list
/INVMIM/BADI_DELIVERY_LIST	REMOTE_LOGISTICS	Get packing delivery data
/INVMIM/BADI_LDAREA_CNT- NR_LIST	REMOTE_LOGISTICS	Get load area container list
/INVMIM/BADI_LDAREA_- DELV_LIST	REMOTE_LOGISTICS	Loading area Delivery data
/INVMIM/BADI_LDAREA_- SHIPM_LIST	REMOTE_LOGISTICS	Get the Shipment list

Table 8-1 BADIs in mInventory Application (continued)

BADI Name	Method Name	BADI Description
/INVMIM/BADI_LOADING_- AREASLIST	REMOTE_LOGISTICS	Get loading areas list
/INVMIM/BADI_PACK02_CN- TR_LIST	REMOTE_LOGISTICS	Get the container list
/INVMIM/BADI_PACK04_DE- LIVERY_LIST	REMOTE_LOGISTICS	Get packing delivery data
/INVMIM/BADI_PAK04_SH- P_LIST	REMOTE_LOGISTICS	Get the Shipment list
/INVMIM/BADI_PAK4_DE- LITM_LIST	REMOTE_LOGISTICS	Get the delivery item list
/INVMIM/BADI_SHIPMENT_- LIST	LOADING_AREA	Get the shipment list
/INVMIM/BADI_LOADING_- AREA_CRE	LOADING_AREA	Create Loading Area
/INVMIM/BADI_STORAGE_- BIN_CREAT	STORAGEBIN	create Storage Bin
/INVMIM/BADI_DASH- BOARD_GR	DASHBOARD_GR	Get the count for GR dash- board
/INVMIM/BADI_GR_COUNT	GOODS_RECIEVING	Get SAP Vs Mobile Count for GR
/INVMIM/BADI_CYCLE_- COUNT	CYCLE_COUNT_MAT	Get SAP Vs Mobile Count for Cycle Count
/INVMIM/BADI_LBL_PRINT_- HEADER	LABEL_PRINTING	To get Material Document Header
/INVMIM/BADI_LBL_PRINT_- ITEMS	LABEL_PRINTING	To get Material Document Item Details
/INVMIM/BADI_LBL_PRINTER- LIST	LABEL_PRINTING	To get Printer List
/INVMIM/BADI_LBL_PRINT- DOC	LABEL_PRINTING	To Print Documents

Table 8-1 BADIs in mInventory Application (continued)

BADI Name	Method Name	BADI Description
/INVMIM/BADI_MATERIAL_- LIST	/INVMIM/MATERIAL_LIST	Get List of Materials
/INVMIM/BADI_STORAGE_- BIN_UPDAT	/INVMIM/STORAGE_BIN_UP- DATE	Storage Bin Update
/INVMIM/BADI_GR_- BLOCKED_STOCK	/INVMIM/GET_GR_- BLOCKED_STOCK	Get list of Blocked Stock Mat- Doc List
/INVMIM/BADI_BCKDSTCK_- RELEASE	/INVMIM/RELEASE_BCKD_S- TOCK_FM	Release GR Blocked Stock
/INVMIM/BADI_REV_PICK_- HEADER	REVERSE_PICKING	Reverse Picking Header List
/INVMIM/BADI_REVERSE_- PICKING	REVERSE_PICKING	ReversePicking Items
/INVMIM/BADI_REV_PICK_- POST	REVERSE_PICKING	To Post Reverse Picking
/INVMIM/BADI_TO_LABELS	TO_CONFIRM	To get Delivery Labels
/INVMIM/BADI_MAT_DOC_- HEADER	MAT_DOC_DISPLAY	To get Matdoc header
/INVMIM/BADI_MAT_DOC_- ITEMS_GET	MAT_DOC_DISPLAY	To get Matdoc item details.
/INVMIM/ENH_USR_SYSTM_- DETAILS	USER_PROFILE	To get user profile
/INVMIM/BADI_CREATE_- SHIPMT	SHIPMENT	<ol style="list-style-type: none"> 1. Shipment posting 2. Shipment Update 3. Getting open deliveries

Table 8-1 BADIs in mInventory Application (continued)

BADI Name	Method Name	BADI Description
/INVMIM/BADI_IM_PICKING	IM_picking	<ol style="list-style-type: none"> 1. IM Picking 2. Deliveries and Item Details
/INVMIM/BADI_STOCK_BIN_MATERIA	STOCK_overview	Method for stock overview for storage bin material
/INVMIM/BADI_HU_LBL_PRINT	HU_HEADER_DETAILS	BADI for Handling Unit Label Printing
/INVMIM/BADI_HU_LBL_PRINT	HU_ITEM_DETAILS	BADI for Handling Unit Label Printing
/INVMIM/BADI_HANDLINGUNITS	GET_HANDLINGUNITS	BADI Definition for Handling units list
/INVMIM/BADI_HUPUTAWAY	POST_HUPUTAWAY	BADI Definition for HU Putaway
/INVMIM/BADI_BLKDS-STOCK_COMPS	GET_BLOCKEDSTOCK_COMPS	BADI Definition for Blocked Stock Components
/INVMIM/GR_SUBCONTRACT	GET_ITEMS	BADI Definition for GR Subcontract
/INVMIM/GR_SUBCONTRACT[TDI]	GET_COMPONENTS	BADI Definition for GR Subcontract
/INVMIM/GR_SUBCONTRACT	POST_DOCUMENT	BADI Definition for GR Subcontract
/INVMIM/BADI_ATTACHMNT_MAT_DOC	ATTACHMNT_MAT_DOC	Attachment material Doc create
/INVMIM/BADI_GRID_PROCESS	GRID_DELIVERIES	List of Open Inbound Deliveries
/INVMIM/BADI_GRID_PROCESS	GRID_DELITEMS	List of Delivery Item Details
/INVMIM/BADI_GRID_PROCESS	GRID_POST	Posting Goods Receipt for Inbound Delivery

Table 8-1 BADIs in mInventory Application (continued)

BADI Name	Method Name	BADI Description
/INVMIM/BADI_PUTAWAY_-CONF	WHOLIST_ID	Warehouse Orders list - In-bound Delivery
/INVMIM/BADI_PUTAWAY_-CONF	WHOTASKS_ID	Warehouse Order Tasks - In-bound Delivery
/INVMIM/BADI_PUTAWAY_-CONF	WHOPOST_ID	Warehouse Order Confirmation - Posting
/INVMIM/BADI_GIOD_PROCESS	GIOD_DELIVERIES	List of Open Outbound Deliveries
/INVMIM/BADI_GIOD_PROCESS	GIOD_DELITEMS	List of Delivery Item Details
/INVMIM/BADI_GIOD_PROCESS	GIOD_POST	Posting Goods Issue for Outbound Delivery
/INVMIM/BADI_CUSTOM_-DROPDOWN	CUSTOM_DROPDOWN	Custom drop down
/INVMIM/BADI_DD_BATCHS	GET_BATCHES	List of Batches for a Material
/INVMIM/BADI_GR_PRD_ORDER	GR_PRD_DETAILS	GR Production order list and item
/INVMIM/BADI_GR_PRD_ORDER	GR_PRD_POST	GR Production order posting
/INVMIM/BADI_ATTCHM_-TO_CONF	ATTACHMENT_TO_CONF	Attachment for TO confirmation
/INVMIM/BADI_GRID_-REVERSAL	GRID_REVERSAL_POST	Method for GR Inbound Delivery reversal post
/INVMIM/BADI_GRID_-REVERSAL	GRID_REVERSAL_LIST	Method for GR Inbound Delivery reversal list
/INVMIM/BADI_GRID_-REVERSAL	GRID_REVERSAL_ITEM	Method for GR Inbound Delivery reversal items
/INVMIM/BADI_GR_-REVERSAL_COMPS	GET_GR_REVSL_POCOMPS	Method to get Components of GR Reversal

Table 8-1 BADIs in mInventory Application (continued)

BADI Name	Method Name	BADI Description
/INVMIM/BADI_PUTAWAY_IB- DEL	GET_IBDEL	List of Inbound Deliveries
/INVMIM/BADI_PUTAWAY_IB- DEL	GET_IBDELITEMS	Inbound Delivery Items
/INVMIM/BADI_PUTAWAY_IB- DEL	POST_PUTAWAY	Creating Putaway for Delivery
/INVMIM/BADI_PICKING_OB- DEL	GET_OBDEL	List of Outbound Deliveries
/INVMIM/BADI_PICKING_OB- DEL	GET_OBDELITEMS	Outbound Delivery Items
/INVMIM/BADI_PICKING_OB- DEL	POST_PICKING_OBDEL	Creating Picking for outbound delivery
/INVMIM/BADI_PUTAWAY_- CONF	WHOLIST_ID	Warehouse Orders list - In- bound Delivery
/INVMIM/BADI_PUTAWAY_- CONF	WHOTASKS_ID	Warehouse Order Tasks - In- bound Delivery
/INVMIM/BADI_PUTAWAY_- CONF	WHOPOST_ID	Warehouse Order Confirmation - Posting
/INVMIM/BADI_PCK_UN- PCK_PROCESS	GET_IBDEL	Get Inbound Deliveries
/INVMIM/BADI_PCK_UN- PCK_PROCESS	GET_IBDELITEMS	Get Inbound Delivery Items
/INVMIM/BADI_PCK_UN- PCK_PROCESS	POST_PCKUNPCK	Posting Pack and Unpack
/INVMIM/BADI_CC_PHYS_- HEADER	CC_PHYS_HEADER	Method for CC Physical Inven- tory Header
/INVMIM/BADI_CC_PHYS_- ITEM	CC_PHYS_ITEM	Method for CC Physical Inven- tory Items

Table 8-1 BADIs in mInventory Application (continued)

BADI Name	Method Name	BADI Description
/INVMIM/BADI_CC_PHYS_-ITEM	CC_PHYS_POST	Method for CC physical Inventory post
/INVMIM/BADI_KITTING_S-TAGING	<ul style="list-style-type: none"> • KITTING_LIST • KITTING_ITEM • KITTING_POST • SPCC_WO_LIST 	<ul style="list-style-type: none"> • List of Work Orders • List of Work Order Items • Post Work Order • List of Work Orders - SPCC

9. Generate Secondary Indices

To improve the application performance, for tables containing large amounts of data, generate secondary indices for key tables relevant for the product.

Note:

Ensure you have ABAP Developer access to ECC system with authorization to maintain tables and set up table indexes.

Table 9-1 Secondary Indices - Table and Field

Table	Field for Secondary Index
MARA	VHART
EKBE	MATNR, WERKS
IKPF	BLDAT, GIDAT, ZSTAT, DSTAT, LSTAT
IKPF	DSTAT, LSTAT
IKPF	BLDAT, GIDAT, ZSTAT, LSTAT
IKPF	ZSTAT, DSTAT, LSTAT
IKPF	ZSTAT, LSTAT
VTTK	TPLST, SHTYP
VEKP	VHILM, PACKVORSCHR, STATUS
VTFA	VBELV, POSNV, VBTYP_V
/SCDL/DB_PROCI_I	DOCCAT, /SCWM/WHNO, PRODUCTNO
VBUK	KOSTK
MSEG	BWART, BUDAT_MKPF
EQBS	B_WERK, B_LAGER
EQUI	MATNR
LTAP	VBELN

9.1. Create Secondary Index

| 9 - Generate Secondary Indices

To create secondary index:

1. Log in to SAP ECC.
2. Go to transaction **SE11**.
3. Enter the Table name.
4. Click **Display** to view the table.
5. Click **Indexes**.

Figure 9-1 Display Table - Indexes

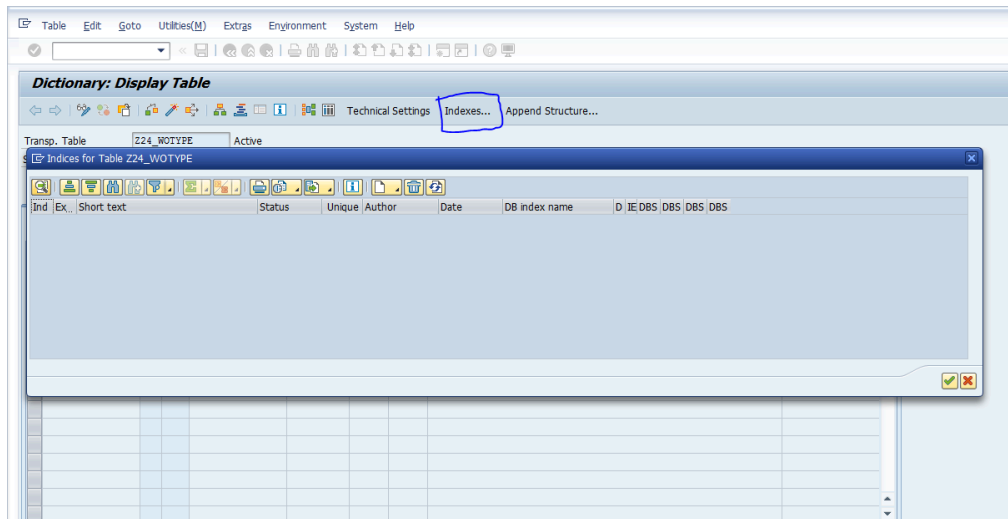

6. Click **Create** and select **Create Index**.
7. Enter the **Index Name**.

Figure 9-2 Create Index - Index Name

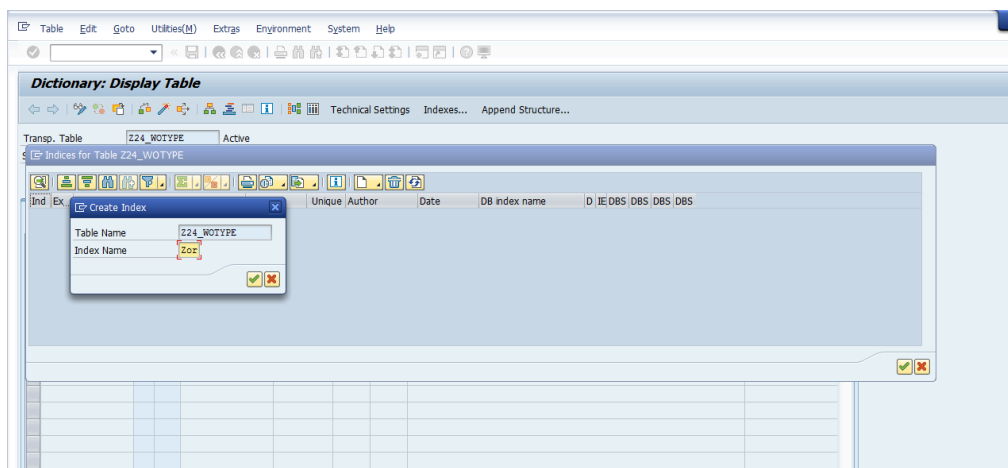

8. Enter description in the displayed fields.
9. Select **Table Fields** option to enter the Field name.

Figure 9-3 Table Fields

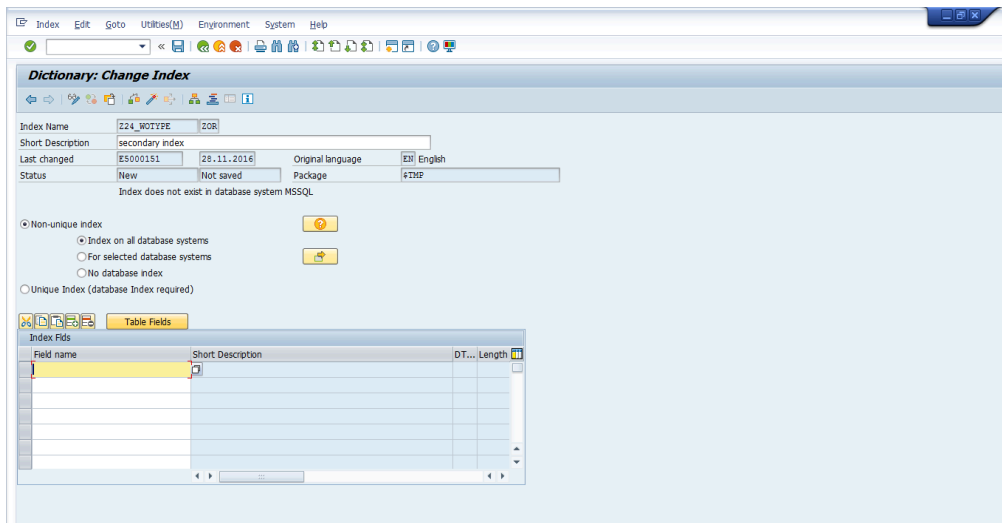

10. Select the required field for secondary index and click **Copy**.

Figure 9-4 Select Table Fields

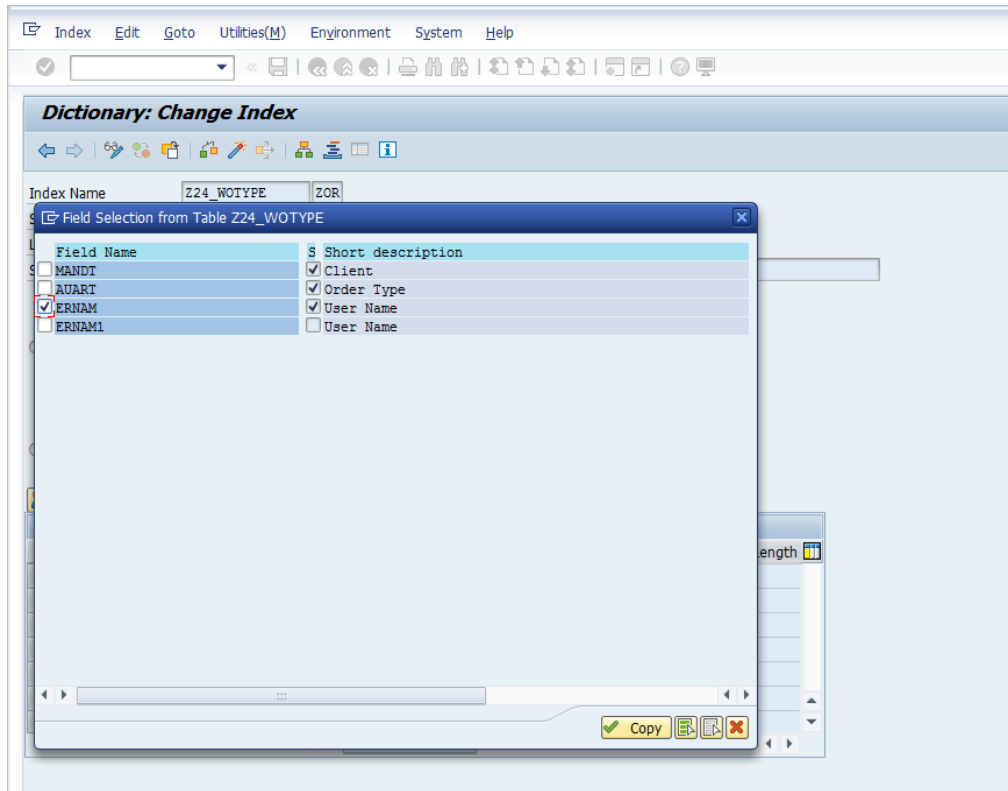

11. Click **Activate**.

Figure 9-5 Activate Index

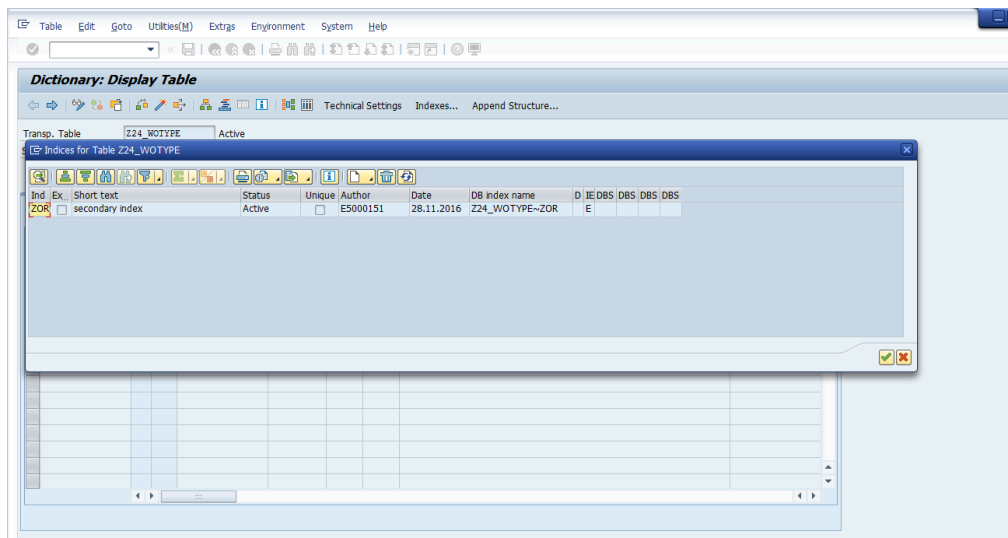

10. Download App and Install

Download the latest version of mInventory app from Apple App Store, Google Play or the Microsoft Store and install it on your devices.